"The FIRST with the LATEST"
Full United Press leased wire

People's Paper For All Orange County

Santa Ana Daily Evening Register

FINAL EDITION

VOL. XXIII. NO. 309. Leading daily Orange Co., pop. 105,000; Santa Ana pop. 31,000. Established 1905; "Blade" merger, 1918. SANTA ANA, CALIFORNIA, THURSDAY, NOVEMBER 22, 1928 20 PAGES 3c Per Copy. 65c Per Month

GRAND JURY INDICTS MONTGOMERY

Community Chest Workers Report $31,208 Subscribed

$4555 TOTAL REPORTED AT MEET TODAY

Nearly 1900 Persons Have Contributed to Total Amount Already Pledged

TWO MORE DAYS LEFT

Meeting Held This Noon in Conjunction with Lions Club at St. Ann's Inn

THE Community Chest workers today consolidated their forces to complete the job of raising the $51,630 for the welfare and relief agencies before the end of the week and reported $4555 which brought the total up to $31,208 for the first four days of the campaign. A total of 1870 persons have subscribed to date.

Men's Organization	Previous
Div. 1.—B. V. Curry	$3258.12
Div. 2—J. G. Mitchell	1063.50
Div. 3—Harry Lewis	1601.00
Div. 4—W. C. Jerome	1610.00
Div. 5—F. C. Rowland	520.50
Total Men's Organization	$8053.12
Women's Organization	
Div. 6—Mrs. J. W. Estes jr.	$ 461.00
Div. 7—Mrs. M. M. Holmes	1369.50
Div. 8—Mrs. E. D. White	1262.75
Div. 9—Mrs. E. B. Smith	717.55
Tot. Women's Organization	$3810.80
Advance Gift Committee	
A. J. Cruickshank, chmn.	$14,800.00
Grand Total	$26,663.92

Judge J. B. Tucker, the principal speaker at the luncheon today, sounded a call to the community to give more thought and attention to the preventive work that is being done by the relief agencies of the Community Chest among our boys and girls.

"It is time that we gave more

(Continued on Page 2)

CLEVELAND SEEKING NEW YORK MURDERER

CLEVELAND, O., Nov. 22.—(INS)—Search for the slayer of Arnold Rothstein, New York millionaire gambler, who was shot to death in a hotel room in New York recently, was being carried on here today following receipt of word from New York City authorities that they believed the killer was hiding out in the Cleveland underworld.

Acid Gun Used By Taxicab Bandits; Driver Is Burned

SAN FRANCISCO, Nov. 22.—(UP)—An "acid" gun in the hands of one of two men grabbed as United States sailors early today possibly scarred for life the face of Willard Delfield, taxi driver.

The men held up Delfield as he was taking them across town. One of the men fired his weapon when the taxi driver attempted to throw on his brakes.

While he writhed in pain, Delfield told police, they searched his clothing and took $5 and fled.

FLAPPER FANNY SAYS:

This automobile age is responsible for girls being driven away from home.

HOOVER PARTY LANDS HUGE CATCH OF FISH

REGISTER TO GIVE RETURNS ON SAINT-MOOR GRID GAME

The Register will broadcast by megaphone a play-by-play account of the Santa Ana-Alhambra championship football game at Alhambra Saturday afternoon. Service will begin at 2 o'clock. The game itself starts at 2:15.

As an accommodation to hundreds of loyal followers of the Saint eleven who will find it impossible to make the trip to Alhambra, this newspaper has made arrangements for long distance telephonic connections direct from the Moor gridiron to its editorial offices.

As soon as The Register's representative "at the ringside" dictates his version of each and every play, a leather-lunged scribe here in Santa Ana will megaphone what happens to the crowd gathered at The Register building, Third and Sycamore streets.

Persons telephoning The Register for information are requested to call either No. 1650 or No. 90.

LOS ALAMITOS GIRL KILLED IN ACCIDENT

After first denying any knowledge of the beautiful young girl found dea beside his wrecked automobile near Hawaiian Gardens, Lester Rombaugh, 22, Anaheim, told police today that she was Mrs. Leah Wylie Otte, 18, of Los Alamitos.

The girl, with Rombaugh standingover her body, was found on the highway early this morning by an oil worker. According to reports from the sheriff's office in Los Angeles, a broken bottle of liquid was found under the car and a pint bottle half full of a white liquid was found in the young man's pocket. No formal charge has been entered against Rombaugh, who is in the jail ward of the Los Angeles General hospital, but the sheriff's office stated that it was possible that charges of mansualughter and driving while drunk might be entered against him.

Mrs. Ott's body was taken to the Norwalk Funeral home and it is expected that the date for the inquest will be fixed late today. She died instantly after suffering a fractured skull.

Rombaugh is said to have denied that he knew the girl or that he knew the details of the fatal crash. According to reports from the Norwalk Funeral home, Rombaugh and Mrs. Ott left her home at Los Alamitos at 8 p. m. last night and were on their way back there at 5 a. m., today when their car crashed into a telephone pole. The girl leaves a baby a year and one-half of age.

For the last year Rombaugh has been employed by the Industrial Fuel company, of Anaheim.

According to reports from the General hospital Rombaugh is suffering from head injuries which, although not at present thought to be serious, may develop into critical wounds. Setting of the date for the inquest was being postponed late today until the young man's condition was definitely determined.

ESPEE ABANDONS OREGON R. R. LINE

WASHINGTON, Nov. 22.—(UP)—Abandonment by the Southern Pacific of 19 miles of its Airlie branch in Polk county, Oregon, was authorized today by the interstate commerce commission. The trackage to be abandoned extends from a point near Perrydale to Dallas and from Monmouth to Airlie. The line will continue to operate about 10 miles of its Airlie branch. The portion abandoned serves a sparsely settled farm region.

SIX MEN LOST ON ICE

LANGRUTH, Man., Nov. 22.—(UP)—Blown out from shore on a broad sheet of thin ice, six men were believed today to have perished in the waters of Lake Manitoba.

Five of the men were known to have been on the ice when it broke away from shore late Tuesday and was swept out on the lake by a strong wind.

Joe Lopston, a fireman, went to their rescue in a small boat and was lost from sight several miles from shore.

NEAR-MUTINY OF SHIP CREW IS REVEALED

By HARRZ FERGUSON
(United Press Staff Correspondent)

NEW YORK, Nov. 22.—The accusation of near-mutiny stood as another black mark today against the crew of the Lamport and Hoit liner Vestris which carried 114 persons to death when she sank off the Virginia coast.

Chief Officer Frank W. Johnson is down on the records as swearing that his subordinates refused to obey his orders when he tried to man the lifeboats and save the lives of the passengers.

He testified yesterday for the second time before United States Commissioner Francis O'Neill in the federal government's inquiry to determine whether there is any basis for criminal prosecution.

Experts said Johnson's testimony was the most significant that had been given to date. After he had testified that his orders were disobeyed, the chief officer turned to Commissioner O'Neill, and, in a helpless voice, said:

"What could I do?"

Previously he had admitted the following:

That the Vestris had been unsafe from 7:30 p. m. Nov. 11 (the day before the ship sank.)

That it was obvious at 4 a. m. Nov. 12 that water was coming into the Vestris faster than it could be pumped out.

That he had reported the condition of the vessel to Capt. William J. Carey, but that the captain did not tell him why an SOS was not sent out until 10 a. m. Nov. 12.

A witness before a federal in-

(Continued on Page 2)

FATHER ACQUITTED OF MURDERING SON

CHICAGO, Nov. 22. — (UP) — After considering the case for only five minutes a jury today found Arthur Falk, prominent Chicago politician, not guilty of the murder of his 21-year-old son, Eldred.

Falk's daughter, Vernus, testified that her father killed her brother when the boy criticized him for coming home drunk.

Falk and his wife were in court but neither was called upon to testify.

'Good Samaritan' Insane, Jurors In Death Case Find

UNION, Mo., Nov. 22.—(UP)—Mrs. Bertha Gifford, the "good samaritan" of Catawissa, Mo., pronounced insane by a jury last night, probably will spend the rest of her life in an asylum.

Mrs. Gifford confessed putting arsenic in medicine of Edward P. Brinley and is suspected of 17 similar poisonings in the neighborhood, extending over a period of years. She was on trial for Brinley's murder.

The jury was out three hours. Mrs. Gifford, who is 53 years old, was not in court when the jury reported but entered later with her husband, Eugene. She was calm as the verdict was announced.

Ends Work On First Speech Of Long Tour

Will Deliver Address Next Sunday at Amalpa—Fine Weather Prevails

By LAWRENCE SULLIVAN
I.N.S. Staff Correspondent

ABOARD U.S.S. MARYLAND, (via Arlington, Va., radio station,) Nov. 22. — While the Maryland plowed southward today at 17 knots an hour, 150 miles off the Mexican coast, President-elect Herbert Hoover, wearing a yeoman's cap pushed far back on his head, spent some time at his desk weaving the genial mood of a successful fisherman into the first speech of his good will tour which will be delivered at Amalpa, Honduras, on Sunday.

The president-elect, who is an ardent angler, had full cause to feel happy over his fishing exploits of Wednesday.

Even before the launch bearing the fishing party returned to the Maryland, Mrs. Hoover, who had been watching through glasses at the rail of the warship, noted with jubilation that the expedition was a success. The launch was two miles away, but clouds of flying spray could be seen where a fighting dolphin was churning up the water.

"They have caught something that is beating up a tremendous fuss," remarked Mrs. Hoover.

The fishing was done in 500 fathoms, 3000 feet, of water and it was twilight becore the Hoover fishing party returned. A searchlight played on the starboard gangway while the president-elect and his fellow anglers boarded the ship, their catch being carried in canvas bags.

A canvas sheet was spread upon the quarter deck as the finny victims of the anglers' skill were spread out to view.

Mrs. Hoover was enthusiastic as the big fellows were tumbled upon the canvas and even some of the ship's officers said they had never seen finer fish.

"Fine, daddy" exclaimed Mrs. Hoover.

The president-elect beamed, but whispered softly aside: "It took me 15 minutes to land that big fellow."

He pointed to a monster.

George Akerson, secretary to Mr. Hoover, hooked 20 pounds of bonitas and three newspaper correspondents added 60 additional pounds to the fine frying pan goods.

Some of the fish were not yet dead and they flopped upon the canvas as though they found it no honor to be hooked even by a presidential party.

"We will all have a fine break-

(Continued on Page 2)

RIVER BOAT SINKS; CREW GETS ASHORE

GALLIPOLIS, O., Nov. 22.—(UP)—Struck by a powerful gust of wind, the steamer Charles R. Wilson capsized and sank in the Ohio river here last night.

Captain Wright, Chief Engineer John Huber and the cabin and deck crew of 10, including two women cooks, reached shore in a yawl.

The Charles R. Wilson was used in towing sand and gravel. The craft was valued at $40,000.

COLUMBIA AVIATOR READY FOR FLIGHT

NEW YORK, Nov. 22.—(INS)—Lieut. Benjamin Mendez, premier pilot of the Republic of Columbia, plans to start at dawn tomorrow on his 4600-mile good will flight from New York to Bogota, Columbia.

Final adjustments to the Curtiss sea plane Lieutenant Mendez will pilot, have been made and Mendez was studying special weather bureau reports. Mendez plans to make his flight in five hops.

He's Weakening

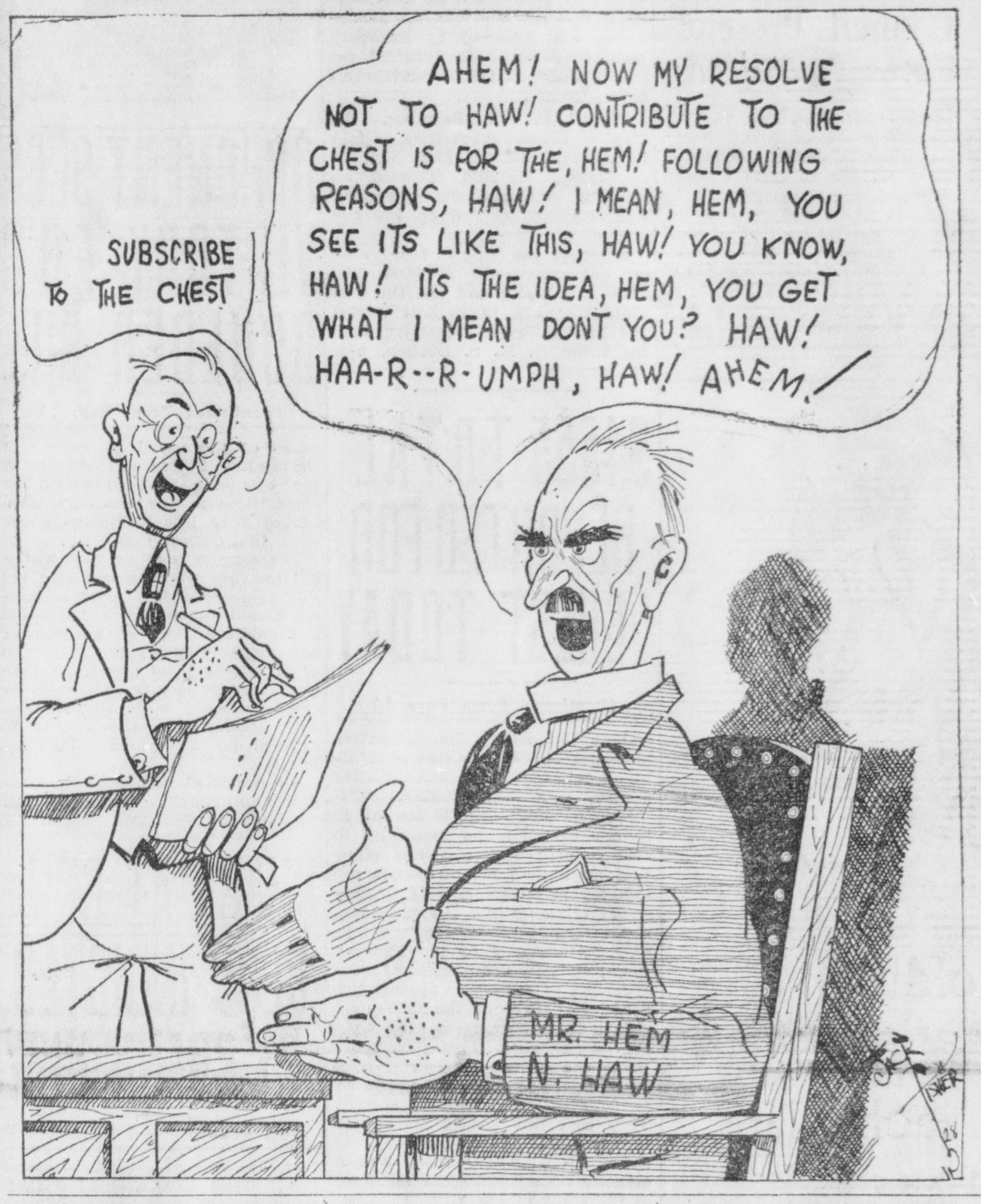

OPPONENT SEES VICTORY FOR BOULDER BILL

WASHINGTON, Nov. 22.—(UP)—Senator King, Democrat, Utah, one of the foremost opponent of the Boulder dam project, predicted at the White House today that the bill authorizing of a dam in Boulder canyon would pass in some form at the short session of congress.

King reiterated his belief that the Boulder dam proposal was unwise and unjust to some of the states involved and said that he would introduce several amendments.

The senator also discussed with President Coolidge the Philippine situation, urging that the islands be given their independence be-

(Continued on Page 2)

OIL COMPANY HEAD DIES IN NEW YORK

NEW YORK, Nov. 22.—(UP)—George H. Jones, chairman of the Standard Oil company, of New Jersey, died today after a short illness.

Jones was operated on September 20 for abdominal ailments and again was operated upon October 11.

Recently a blood transfusion was performed and it was believed Jones was recuperating. He suffered a relapse last night which became fatal.

Maid Of Actress Hit Woman Driver Complaint Charges

LOS ANGELES, Nov. 22.—(UP)—A battery complaint has been issued against Edna Clayton, Negro maid employed by Alma Rubens, screen actress, as the result of altercations that followed a collision between the film player's car and one driven by Mrs. H. W. Schoelwer.

Mrs. Shoelwer charged that the maid became offensive and struck her. The complaint also said that Miss Rubens, not in the car at the time but coming from her studio to start home, upheld the action of the maid. Miss Rubens denied any part in the encounter.

Cream Puffs As Weapons Not Cruelty

CAMBRIDGE, Mass., Nov. 22.—(UP)—It is not cruelty when a 120-pound wife bombards her 200-pound husband with cream puffs.

This was the ruling of Probate Judge Campbell in dismissing the petition for legal separation of Arthur H. Upham, trolley car motorman.

KING GEORGE IS SUFFERING SEVERE COLD

LONDON, Nov. 22.—(UP)—King George was confined to bed today suffering with a cold and fever. The king's medical advisers were not anxious about his condition and said they confidently expected his complete recovery within a few days.

News of the British monarch's illness reached the house of commons late last night, surprising the cabinet ministers and parliament members with the suddenness of the seizure.

Sir Stanley Hewett, surgeon and apothecary to the king, and Lord Dawson, of Penn, physician ordinary to the king issued the following bulletin at 8 p. m.:

"King George is suffering from

(Continued on Page 2)

EXPLOSION WRECKS PLATE GLASS PLANT

BARBERTON, O., Nov. 22.—(UP) — An explosion partially wrecked the Pittsburgh Plate Glass company plant here today. Sixteen men were reported injured. Every available physician was rushed to the scene.

The cause of the blast was not learned immediately. Police and fire departments were summoned and ambulances were sent to the scene.

First reports said several of the injured were expected to die. They were removed to hospitals.

COOLIDGE TO URGE RELIEF FOR FARMERS

BY LYLE C. WILSON
(United Press Staff Correspondent)

WASHINGTON, Nov. 22.—(UP)—President Coolidge's last scheduled message to congress virtually was completed in draft form today and only required polished phraseology before being sent to the printer. Mr. Coolidge is not expected to confine himself in this message to mere recommendation of legislative action.

Agricultural relief, Boulder dam, naval limitation, naval construction, the anti-war treaty and flood control appear assured of emphasis in the president's message. There will be the customary stress upon economy and Mr. Coolidge has indicated that the short session will be warned against undue expenditure lest there be a deficit on June 30, 1929.

The president has before him for consideration the complaint of American sugar producers that they cannot operate profitably

(Continued on Page 2)

Labor Delegates Approve Hoover's Stabilizing Plan

NEW ORLEANS, La., Nov. 22.—(UP) — President - elect Herbert Hoover's "prosperity stabilizing" plan as explained by Gov. Ralph Brewster, of Maine, at the conference of governors yesterday, has become a part of the minutes of the American Federation of Labor convention.

Labor delegates were enthusiastic about proposals. The speech itself was read at the convention's afternoon session and cheered.

John P. Frey, secretary of the metal trades division, said the plan was similar to one Hoover proposed several years ago.

"It was the first real effort of a government head in this country to get to the bottom of the unemployment and low wage menace," Frey said.

HOLD INQUEST

WASHINGTON, Nov. 22.—(INS)—An inquest was held today into the death of Preston Kumler, 50, an official of the state department.

He died at emergency hospital last night a few hours after being in an auto collision.

TO ARRAIGN CLUB GUARD ON FRIDAY

County Inquisitorial Body Returns True Bills On Two Charges of Murder

WILL ASK FOR BAIL

Self Defense Will Be Used By Gun Club Worker Is Intimation of Counsel

THE ORANGE county grand jury this mornnig officially charged J. W. Montgomery, guard at the California Gun club, near Westminster, with murder, in connection with the killings of J. D. Callicot and Orlie R. Mahon, a week ago today, when it returned such an indictment against him to Judge H. G. Ames' superior court shortly after 10 o'clock.

Callicot and Mahon were shot and instantly killed by Montgomery with a rifle after they shot at him with their shotguns, according to a statement made by the guard to deputy sheriffs soon after the tragedy.

Immediately on the return of the indictment, Deputy District Attorney Sam Collins announced that Montgomery would be arraigned on the charge in Judge H. G. Ames' court at 9:30 o'clock tomorrow morning. At this time, date for the preliminary examination will be set and bail will be asked for the defendant, it is understood. Montgomery has been in the county jail since the afternoon of the killings without bail and without the privilege of seeing visitors.

The indictment by the grand jury carried two counts, both charging murder. The first count alleges that the special officer murdered John D. Callicot and the second count alleges that he murdered Orlie R. Mahon.

According to a statement by Montgomery soon after he led officers to where the two bodies lay in a marsh near the duck ponds on the California Gun club's property, he shot and killed Callicot first and "not more than three seconds" later, shot and killed Mahon.

Both men, who were hunting ducks at the time, fired at him with shotguns, Montgomery said, and he returned the first in self defense, he claimed.

That self defense will be the plea of the officer when he goes on trial here within the next few days, was intimated by his attorneys, L. A. West, D. G. Wettlin and B. Z. McKinney, who have

(Continued on Page 2)

CONDEMNED WOMAN GIVEN LIFE TERM

CHATSWORTH, Ga., Nov. 22.—(UP)—Unexpectedly on the eve of a clemency hearing scheduled for today, Governor Hardman commuted to life imprisonment the death sentence of Eula Mae Thompson, convicted of the murder of Coleman Osborne, a country store keeper.

Court records of the case, the Governor said he believed, showed the 24-year-old North Georgia woman was guilty of conspiracy to rob, but not to murder, Osborne, for whose death her husband and Jim Moss, a negro, were sent to the electric chair.

"I am overjoyed and feel like a different person," Mrs. Thompson said on learning the governor's decision. She was the first woman ever sentenced to death in the state.

INDIANA DRY LEADER ORDERED INTO COURT

INDIANAPOLIS, Ind., Nov. 22.—(UP)—The Indiana supreme court today ordered Edward S. Shumaker, Indiana Anti-Saloon league superintendent, into court December 1 to show cause why he should not serve the 60-day sentence the supreme court imposed on him for contempt of court and from which Governor Jackson pardoned him.

The order written by Chief Justice David A. Meyers is a result of action by Attorney General Arthur L. Gilliom attacking the governor's power of pardon in a contempt case of this nature.

Three Hurt, One Probably Fatally, In Two Crashes

SAILOR MAY DIE AS RESULT OF AUTO ACCIDENT

Two men were seriously injured, one probably fatally, another was slightly hurt and a fourth man was arrested on a reckless driving charge as the result of two automobile crashes reported in Orange county yesterday.

F. E. Marchant, sailor, stationed at the fleet air base in San Diego, suffered a fractured skull, which may cause his death, when the automobile in which he was riding with another sailor, W. Sandon, of the same base, overturned in a ditch four miles north of San Juan Capistrano at 9 o'clock last night.

Both men, travelling south at the time, went to sleep, according to a statement made by Sandon to Joe Clever, state traffic officer of San Juan Capistrano. The men were thrown clear of the machine, Marchant landing on his head.

Sandon was not badly hurt. Clever notified the air base in San Diego and an ambulance from the base removed Marchant to a San Diego hospital.

Charles C. Roos, resident of Mountain View street, La Habra, suffered a skull fracture and other serious injuries yesterday on Ocean avenue, in La Habra, when the machine he was driving was struck by a machine operated by J. C. Cody, of 630 West Commonwealth avenue, Fullerton.

Cody was arrested by Deputy Sheriff Harry Carter, after a complaint had been made by members of the Roos family, and charged with reckless driving. He was released on his own recognizance.

According to a report of the accident made by Carter, after an investigation, Cody drove his machine into the Roos car rather than strike several mules which were on the street.

Roos was taken to his home, where it was said his condition was serious.

Lone Member Of Council Present Votes To Adjourn

LAGUNA BEACH, Nov. 22.—Because Mayor Frank B. Champion was confined to his bed Councilman William W. Riddell is in Chicago on business and Councilman R. D. Lippincott was called away in the evening, the council adjourned until Saturday afternoon at 1:30 o'clock.

Dr. B. B. Mason, also a member of the council, was at the bedside of the mayor at the time the council was to have met.

KING GEORGE IS SUFFERING SEVERE COLD

(Continued From Page 1.)

a cold and some fever. He will remain in bed.

"(Signed)

"Stanley Hewett, Dawson of Penn."

The press was officially informed at 11 a. m. that the king still was confined to his bed but that he was progressing satisfactorily.

King George suffered a similar attack in 1925 when he contracted a feverish cold in February which was followed by influenza and bronchitis. He cruised for sveral weeks in the Mediterranean to recuperate.

Colonel R. H. Seymour, the king's equerry-in-waiting, told the press that the king was in no danger. He said it was an ordinary cold and that the king had remained in bed on the advice of his physicians.

Three of the king's four sons are absent from England. The Prince of Wales and the Duke of Glaucester are in Central Africa and Prince George is stationed on board the H. M. S. Durban, now in Bermuda.

KING IS SICK

King George V, of England who is confined to his bed with a severe cold and a fever. His condition is said to be not serious.

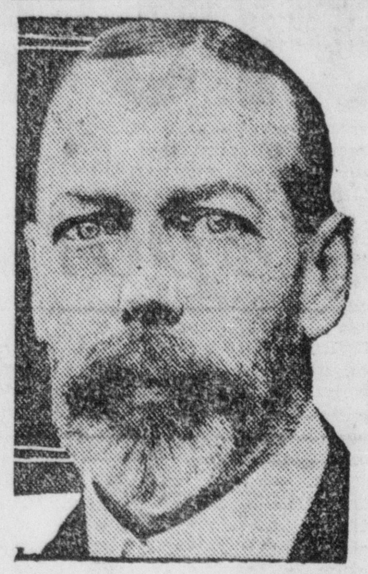

$4555 TOTAL REPORTED FOR CHEST TODAY

(Continued From Page 1.)

serious thought to the preventive measures to stem the tide of criminal activities in the United States'," said Judge Tucker.

"Professional crime is coming to be one of the major industries in this country and statistics show that more than 600,000 people are engaged in occupations of professional crime in the United States and more than 2,000,000 public servants are paid by our Federal, State, County and municipal governments to protect us against this horde, to apprehend the malfactors and to look after them after they are incarcerated. Last year more than 600 boys and girls were brought into the juvenile courts as delinquents in Orange county. They cost this county more than the budget of the Community Chest. Not one of these was a member of a Boy Scout troop or of the clubs of the Y. M. C. A. or Y. W. C. A. The facts speak for themselves as to whether we should provide adequate funds to care for the boys and girls in the splendid organizations sponsored by the Community Chest."

The Lions club met with the Community Chest today

OPPONENT SEES VICTORY FOR BOULDER BILL

(Continued From Page 1.)

cause of the moral obligations of the United States and because of the economic problem raised by competition in the American market of duty free Philippine sugar with the domestic product..

The senator said he now had a bill pending which would give the Philippines freedom after a constitutional convention had adopted a republican form of government and made provision for protection of Philippine bond issues. It then would be necessary, he said, to enter a treaty with all countries with interests in the Pacific to guarantee Philippine independence.

He predicted an effort in congress to restrict duty free importation on Philippine sugar.

GUARD AT GUN CLUB INDICTED BY GRAND JURY

(Continued From Page 1.)

been awaiting action of the grand jury. They have forbidden their client to talk of the killings.

All of the evidence produced before the grand jury in connection with the case, was heard Tuesday and the body merely met this morning for the purpose of voting the indictment, it was said. Witnesses who testified concerning the killings were F. W. Howard, chief criminal deputy sheriff, and M. E. Jemison, deputy sheriff, the first officers to reach the scene of the slayings, Dr. A. L. Thompson, of the Orange county hospital, who made autopsies on the bodies of the two men killed, Wilkie W. Dodsworth, Long Beach, a personal friend of Callicot's, August Galle, George Hart and Andrew Gibson.

NEAR MUTINY OF SHIP CREW IS REVEALED

(Continued From Page 1.)

quiry said today that 10 hours after the general SOS was sent from the S. S. Vestris, staff members of the Lamport and Holt offices told him they had been working on the situation for 24 hours.

The witness was Henry J. Tilford, who said he had appeared at the local offices of the company at 8:30 p. m. the Monday the ship sank, seeking to find the fate of a friend who was aboard the steamer.

Tilford said he called at the local office—that of Sanderson & Son, Inc.—and asked concerning his friend. Two employes were in the office. They told him, he testified, that they had been working on the case 24 hours and were tired and asked him not to question them.

The company employes, he testified, said that Lamport and Holt had sent out two aquaplanes to the rescue and that they believed all of the passengers were saved.

On Tuesday morning about 3:30 a. m. the Lamport and Holt offices called him and advised that a lifeboat had been picked up. Mrs. Tilford was called to the stand and corroborated her husband's testimony.

While Tilford was testifying before Commissioner Francis A. O'Neill, he was asked whether he could identify the employes if he saw them. Tilford looked about the room and then pointed at one man in the crowd.

"That's one of the men," he said.

The man proved to be Charles B. Dery, assistant traffic manager of the Lamport and Holt lines, and when called to the stand he recalled the conversation with Mr. and Mrs. Tilford.

He said his first knowledge of the Vestris disaster was at 10:15 a. m. Monday when a newspaper reporter called and asked what information the company had on the SOS which had just been sent.

ENDS WORK ON FIRST SPEECH OF LONG TOUR

(Continued From Page 1.)

fast tomorrow," remarked Mrs. Hoover.

The Maryland has passed the line of Mexico and Guadalajara and should reach the northern line of Gautemala Friday evening, the fifth day out from San Pedro.

Mr. Hoover was much interested in the ship's newspaper, "The Evening Hurricane," which printed a radio dispatch from New Orleans saying that Gov. Brewster, of Maine, had presented to the governors' conference a program for $3,000,000,000 for public works contraction to give employment in dull times. Mr. Hoover sponsors this project which has already been approved by engineering societies. It was outlined by Mr. Hoover in his acceptance speech in August.

COOLIDGE TO URGE RELIEF FOR FARMERS

(Continued From Page 1.)

against duty free Philippine sugar competition. It has been suggested to the president that duty free importation be limited at between 300,000 to 500,000 tons annually.

Secretary of State Kellogg's anti-war treaty will have vigorous support from the president who, like the secretary, is anxious for ratification before this administration ends. There also will be a request for passage by the senate of the Britton naval bill authorizing construction of 15 cruisers of 10,000-tons carrying 8-inch guns and one aircraft carrier.

Mr. Coolidge has indicated his farm relief attitude is unchanged and his present views may be found in his regular and veto messages to congress. The message is expected to hurry farm legislation in the short session. Favorable action would relieve President-Elect Hoover of his campaign pledge to summon an extra session to deal with the problem.

Mr. Coolidge's expression on the Norris bill was the first he has made about it since he pocketed it at the close of the last session of congress. The delegation called on him in answer to his invitation, suggesting some compromise might be reached whereby suitable legislation could be adopted to dispose of this ten year old legislative issue.

Rep. Almon, Democrat, Ala., other members of the delegation suggested to the president they would like to know what changes could be made in the bill in order to meet his objections. The president said he had failed to sign the measure because he could not endorse any proposal which would place the government in the retail power and fertilizer business. He made a further objection to the bill because it would authorize construction of a $30,000,000 adjacent dam at Cove creek. The president said this additional expenditure was unwarranted.

Mr. Coolidge volunteered to the delegation the suggestion that many authorities are supporting the Madden bill, embodying the bid of the American Cyanamid company of Muscle Shoals. He was quoted as speaking favorably for this bill and indicating he would favorably consider it if it should be revised add passed without any provision in it for construction of the proposed Cove dam.

SCOUTS OF LAGUNA TO MEET WITH LIONS

LAGUNA BEACH, Nov. 22.—Boy Scouts and their Scoutmaster, Ben Elliott, will be guests of the Laguna Lions next Monday night at Simmons cafe, each Lion being expected to be host to a Scout. Members of the American Legion who are on the joint committee of Lions and Legion backing the Scout organization will be guests. Every Lion is expected to be present.

A special program is being prepared for the occasion under the direction of Lion Al Hayward. The Lions have the Boy Scouts their major activity here.

The Lions have promised to help the Laguna Beach Marine band to the extent of $5 a month provided that enough organizations also assist so that sufficient funds may be guaranteed to aid the band materially. A desire has been expressed by the Lions that the band give concerts on various occasions.

The milk bottle campaign to raise funds for the county health camp is closing, with results which are considered satisfactory locally.

Behold *the national bird!*

And beside each plate you'll see *the champagne of ginger ales* as well

WHEN Thanksgiving Day comes with its round of good cheer and hearty dinner, there is just one beverage to serve . . . one joyous beverage . . . sparkling and dry and mellow . . . a beverage to toast the health of friends . . . a beverage in which to pledge that toast—"Canada Dry," the champagne of ginger ales!

The secret of the flavor of "Canada Dry" is known to only three men. Its formula is guarded like vintners' secrets for making rare old wines. But it can be told that this ginger ale is made from the finest quality of Jamaica ginger and other absolutely pure ingredients. A secret method of carbonation enables "Canada Dry" to retain its sparkle long after the bottle is opened. There is no capsicum (red pepper) in this fine old ginger ale. And "Canada Dry" is blended and balanced in such a way that it becomes a real beverage. Order it for your Thanksgiving dinner. Serve it Thanksgiving afternoon. Buy it in the Hostess Package, a convenient carton of 12 bottles.

"CANADA DRY"

Reg. U. S. Pat. Off.

The Champagne of Ginger Ales

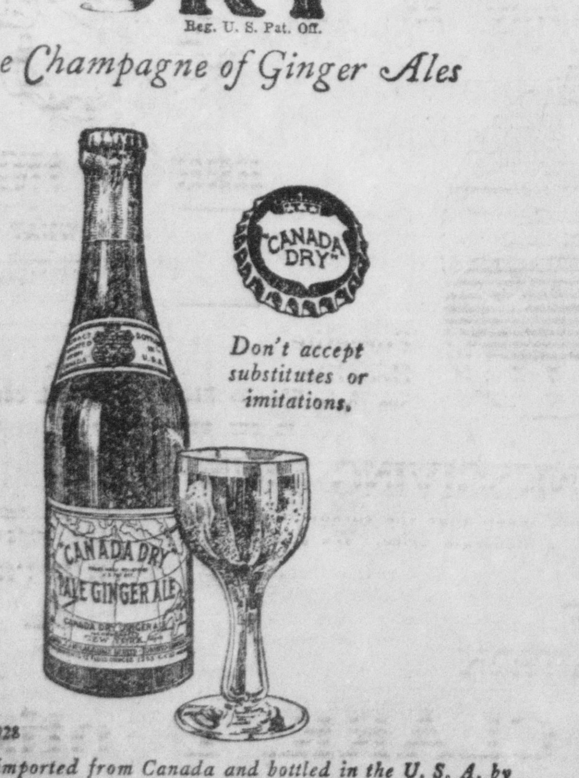

Don't accept substitutes or imitations.

© 1928

Extract imported from Canada and bottled in the U. S. A. by Canada Dry Ginger Ale, Incorporated, 25 W. 43rd St., New York, N. Y. In Canada, J. J. McLaughlin Limited. Established 1890.

Distributor Canada Dry Western Sales, Inc. 423 East Eighth Street, Los Angeles

You just wait until Thanksgiving day. I've got more to be thankful for than anyone else I know. I've got a dandy repair business and a lot of people are finding it out—that's one thing I'm thankful for, all the time.

Mell Smith

—D. G. W.

WATCHMAKER

"You can't keep a good man down"
I buy old gold, silver and diamonds

405½ North Broadway
UPSTAIRS
Phone 834

LAST CHANCE

We have just enough room in our new classes to take care of only

TWO MORE GIRLS

To the first two answering this message we make this offer . .

THE COMPLETE COURSE OF BEAUTY CULTURE AT ONLY .... ½ PRICE!

New York Beauty College

Licensed and Approved by the State Board of Cosmetology
211 Sycamore Bldg., Santa Ana Phone 3371

Studio Booterie *. . . and this is the shop where you'll find beautiful footwear of unusual charm and distinction.*

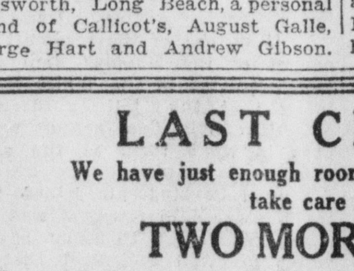

This Model as Pictured $8.50

Featuring This Week

This Beautiful SUE CAROL Model

$8.50

An exceptionally appealing slipper — admired by all women. Obtainable in Blue Kid, Mat Kid, Patent Leather and Brown Kid. This is the famous "Dip-Oxford" with the two-eyelet tie and Cuban heel.

Don't Forget to Investigate the Merits of Our Special Chiffon Silk Hosiery $1.29

30-Day Accounts Gladly Opened for Responsible People

STUDIO BOOTERIE

"Slippers of Charm and Distinction"

406 North Main St., Santa Ana Phone 3360

TUXEDOS

$25

Coat and Trousers

No one should be without a tuxedo when a suit like this can be had for $25. Back of it you have our guarantee for its correct style, perfect fit and all-around satisfaction.

All fixings in the way of correct shirt, buttons, tie are here to go with it.

W. A. Huff Co.

MEN'S WEAR BOYS' WEAR
109 WEST FOURTH

Cost Little—Accomplish Much—Try One

—DOUBLE—

BARGAIN EVENT

10-DAY

CLEARANCE

COMBINED WITH

USUAL FRIDAY BARGAINS

Make the Savings Very Unusual

Dresses		Coats	
135 Dresses......... Usually sell at $12.75. Silk and Cloth materials	$6.95	All Snappy Sports And fur trimmed. Usually $22.75 to $25.00.	$15.00
255 Dresses......... Regularly $16.75 Sports, Satins, Velvets, Flat Crepes	$9.85	Fur Trimmed.... Broadcloths, Velours, Sports. Usually $35.00 to $39.00.	$25.00
379 Dresses...... Originally priced at $22.75 — the Better Dresses. Stylish.	$13.75	Broadcloths ...... Velours, Venices, all genuine furs. $45 to $49.75 values.	$38.00
170 Dresses...... Originally priced at $29.75 to $35.00. Highest grade materials.	$19.75	Kitten's Ear ..... Broadcloths with the finest selected furs, usually $59 to $69.	$46.00

Special

$20.00 and $25.00 tailored suits, silk lined.... $9.75

Sample Shop

the Busiest, Friendliest, Smartest Shop in Santa Ana

4‍?8 North Sycamore Street—Santa Ana

Mr. Kahen Wants to See You!

Conference On Phone Rates Called For December 1

The Weather

For Los Angeles and Vicinity—Partly cloudy tonight and Friday with moderate temperature.

For Southern California—Fair and mild tonight and Friday with gentle variable winds.

San Francisco Bay Region—Fair and mild tonight and Friday. Gentle variable winds.

Northern California, Sacramento, San Joaquin and Santa Clara Valleys—Fair and mild tonight and Friday. Gentle variable winds.

Notices of Intention to Marry

Leopoldo Sanchez, 34, Esperanza Galvez, 17, Long Beach.

Antonio Hernandez, 26, Maria Veliz, 23, Watts.

Chester A. Mount, 32, San Pedro; Mary A. Martindale, 22, Los Angeles.

Stephens Downs, 26, Los Angeles; Lillian Flinker, 23, Alhambra.

John Botieff, 21, Hazel Navaroff, 18, Los Angeles.

Thomas Counts, 24, La Habra; Ethel Chambers, 20, Whittier.

Harry P. Haviland, 30, Winifred Oliver, 24, San Pedro.

Chester H. Witt, 25, Bellflower; Rea English, 19, Norwalk.

William W. Craig, 28, Leah N. Ramsey, 28, Los Angeles.

Raymond J. Nestell, 51, Sarah J. Hayes, 40, Los Angeles.

Marriage Licenses Issued

George E. Franklin, 46, Santa Barbara; Maida E. Moerke, 38, Oxnard.

Joseph P. Dunn, 54, Anna Reed, 49, Los Angeles.

John R. Coates, 38, Maudie Osborn, 42, Fullerton.

Jesse B. Yager, 30, Helen McPeak, 24, Santa Ana.

Clyde Chapman, 21, Santa Ana; Dorothy Spillman, 19, Anaheim.

Virdie S. Hightower, 34, Myrtle J. Davey, 30, Los Angeles.

Harold J. Ireland, 34, Elsie Reuser, 33, Pasadena.

Robert W. Chaney, 25, Virginia C. Murphy, 18, Universal City.

Harry La Prell, 22, Ethyl A. Moyer, 21, Santa Ana.

Charles T. Logsdon, 29, Bertha Farnsworth, 21, Long Beach.

William C. Murray, 68, Mrs. Laura Brown, 58, Los Angeles.

Clarence W. Bowen, 65, Pasadena; Edith Blumer, 52, Sierra Madre.

Thomas J. Egloff, 50, Alhambra; Rose Hunter, 45, Los Angeles.

Births

GREGG—To Mr. and Mrs. S. P. Gregg, 2103 Orange avenue, Santa Ana, in Santa Ana Valley hospital, Nov. 14, 1928, a daughter.

GILLOGLY—To Mr. and Mrs. J. S. Gillogly, 701 South Van Ness street, Santa Ana, in Santa Ana Valley hospital, Nov. 17, 1928, a son.

Deaths

A WORD OF COMFORT

It is hard for the cautious to recognize it and for the disappointed to believe it, but the fact remains that no one can reap the full rewards of faith in God who does not give sway to a certain spirit of abandon which will risk everything and stand or fall on the consequences of a complete venture of faith in the love of God.

Believe that God loves you, act on that thesis, go forward in sincere trust and the comfort and peace and strength you crave will be yours.

DE LAPP—At Artesia, November 20, 1928, John B. J. DeLapp, age 80 years. Funeral services under the direction of Harrell and Brown, were held at 2 o'clock today, at the Huntington Beach Christian church, the pastor, the Rev. J. G. Hurst officiating. Interment in Central Memorial park.

"FUNERAL DIRECTORS"

FUNERAL HOME

Conveniently located, new equipment, better service, lower prices

HARRELL & BROWN

Phone 1222 116 West 17th St

Don't say it can't be done until you have tried a Register Classified ad. Phone 87.

Beautiful Flowers, expert arrangement, personal attention prompt delivery. Flowerland, Sycamore at Washington. Phone 2326

Special meeting of Santa Ana Lodge No. 241 Friday, Nov. 23, at 7 p. m. Third Degree. Visiting Masons cordially invited. Refreshments.

ALBERT F. HILL, W. M.

(Adv.)

JOINED GREAT MAJORITY

When Massachusetts citizens voted for Sunday baseball in the recent elections, they joined fans of 35 other states who want Sunday baseball.

FARM BUREAU'S UTILITIES HEAD TO BE PRESENT

A definite date was named today for a county-wide conference on telephone rates at which J. J. Deuel, head of the law and utility department of the California Farm Bureau federation, with two engineers from the telephone division of the state railroad commision, will be present.

Norman M. Blaney, secretary of the Orange County Farm bureau, announced today that Deuel would be here on December 1. Prominent men of this county, representing chambers of commerce and the telephone company, will be asked to meet on that day with the farm bureau board of directors to go into the telephone rate question for this county.

The meeting will be held at noon in Ketner's cafe, in Santa Ana. The secretaries of each chamber of commerce organization in the county, Harry A. Hale, president of the associated chambers of commerce! T. B. Talbert and Harry Welch, representing the South Coast association, and Earl Morrow, district manager for the Pacific Telephone and Telegraph company, will be asked to attend the conclave.

Blaney pointed out today that the afafir will be an open meeting and that all interested parties will be asked to be there. While it is possible that the whole question of rates for the county may be discused, it is probable that the chief interest will center on the inter-city toll now operating in this section, he stated.

Accompanying Deuel will be Engineers Rhodes and Fry, from the telephone division of the railroad commission, who will be able to explain technical points which may arise in the discussion.

Plans for the affair were launched several weeks ago, following Deuel's appearance here in an address on the reapportionment measure ,for which he was working. Setting of a definite date was dependent upon Deuel's ability to be present and definite information that he would be here December 1 was received today by Blaney.

BAIL IN CHECK CASE IS FIXED AT $1000

Archie Jackson, Compton man, charged with attempting to pass a fictitious check here several weeks ago, was arraigned in Justice Kenneth Morrison's court this morning.

His preliminary examination was set for 9:30 tomorrow morning and bail was fixed at $1000.

According to the complaint in the case, Jackson attempted to pass a check for $60 with A. L. Cavanaugh.

PLACENTIA

The regular meeting of the B. G. N. club, which was to have been held at the home of Mrs. Jeannette Blattner Tuesday, was postponed because of the illness of so many members.

The Prospectors club of Olinda enjoyed a trip Saturday to Los Angeles, where they had a swim at Bimini.

PINKHAM'S PHENRIN
To Break Up a Cold
Will not affect the heart
25c. AT YOUR DRUG STORE
for Colds, Headache and Neuralgic Pain
PINKHAM LABORATORIES, LYNN, MASS.

ADVERTISING FUND ENABLES CHAMBER OF COMMERCE TO BRING SANTA ANA TO FORE

The following article, submitted to The Register by a friend of the Santa Ana Chamber of Commerce, explains how great cities are built and outlines the latest advertising campaign of the chamber, made possible by the community advertising fund.

Community advertising, in all its forms, is community building.

Community building manifests itself in the power to make permanent and profitable patrons for the community.

The power to make permanent and profitable patrons for a community is not a question of luck. It is not alone a question of natural advantages. It is not a matter of chance. On the contrary, it is an accepted belief that cities like Santa Ana are built where men want them, where men of business initiative, business imagination and business co-operation determine they shall be built.

Santa Ana, midway between the mountains and the sea, had nothing more tangible to begin with than a climate, but the spirit of our people made it the acknowledged center and metropolis of Orange county.

Aggressive Type of Men

A decade ago Santa Ana was completely outplayed by many cities of the rich Mississippi valley. However, the business and professional men of this vast empire refused to accept this decree of fate. The young men and women who accepted Horace Greeley's advice to "go west" found in this western city, a type of aggressive men who turned these transient patrons of the Mississippi valley into permanent Santa Ana residents and the rest of the story may be seen in the official census figures of 1910 and 1920.

Battle Creek, Mich., is the health building center of the Middle West. This city feeds the world on "corn husks," grown in Nebraska, perhaps flavored with Alabama "sorghum."

Gary, Ind., was not built because of coal and iron deposits at her door, but because of the imagination of men, who were not statues, who dreamed dreams, saw visions and built that city there. Now Gary is called the "young man's town."

Grand Rapids, Mich., is not the furniture center of the world because she, in her infancy, was rocked in a primeval forest of mahogany.

Detroit is not the automobile center of the world because of any natural advantage other than a large supply of compressed air.

Even in ancient times, Athens, the first city of the world, was built on rocky shores rather than in some smiling, sunny valley of Asia Minor. Cities have been built and will continue to be built where ambition, in the hearts of men and women, is determined they shall be built. In the final analysis it is the spirit of a people that makes a community great.

Santa Ana has the spirit to draw people. That spirit is going forth in the shape of NINE THOUSAND EIGHT HUNDRED AND FIFTY booklets. These little messengers have gone forward to tell the story of Santa Ana's opportunities and advantages. They are the product of the Santa Ana Chamber of Commerce.

Distributed by Railroads

TWENTY-SIX HUNDRED are being distributed by the general passenger agents of the Union Pacific railway system in 21 states and Canada. TWENTY-SEVEN HUNDRED AND FIFTY others are being distributed by the Southern Pacific Railway company in 24 states. TWENTY-FIVE HUNDRED others are being distributed by the Atchison, Topeka and Santa Fe Railway company in 19 states. ONE THOUSAND others, messengers of good will and invitation, are being distributed by the American Tourist bureau. ONE THOUSAND others go to the patrons of the Pacific Electric Railway company, of Los Angeles.

These messenger booklets, listing Santa Ana's assets, are the result of the community advertising fund. Tax funds are essential to properly distribute the cost of advertising Santa Ana over the entire city. This method does away with the old way of raising special advertising funds by personal subscription.

More power to the Santa Ana Chamber of Commerce!

Local Briefs

Fred A. Miller, 25, of Anaheim, and Marion B. Blanchard, 23, of Los Angeles, have applied for a marriage license in Riverside.

* * *

Word has been received here of the death of Mrs. Julia E. Sylvester, in San Francisco, on November 4. Mrs. Sylvester was the mother of Harry O. Sylvester of Los Angeles and of Mrs. Minnie Sylvester Nourse, wife of J. P. Nourse, 345 Arguello boulevard, San Francisco. Mr. and Mrs. Sylvester were early day residents of Westminster and later, for a number of years, resided at the northwest corner of Washington and Bush, this city. Mrs. Sylvester was 73 years of age at the time of her death.

Rheumatic Pain

Trunk's Prescription is designed to relieve your trouble promptly without dieting. It doesn't ruin the stomach nor depress the heart. Once nerve-racked, sleepless people from torturing pain now certify to relief. Mrs. W. C. McLellan, 795 So. 2nd St., San Jose, Calif., concisely declares: "Trunk's Prescription cured me." Trunk's Prescription is recommended by C. S. Kelley, Druggist.—Adv.

DISABLED VETS HERE FIRST IN MEMBER DRIVE

Harry Pickard, adjutant of the Santa Ana chapter of Disabled American Veterans of the World War, received today the congratulations of national headquarters of the organization on being the first unit in the nation to attain 1928-1929 membership quota.

Signed by Vivian D. Corbly, national adjutant, the letter stated that "National Commander Millard W. Rice joins me in extending to you and your associates of the Santa Ana chapter the sincere and cordial congratulations of national headquarters on your splendid accomplishment . . .

"Your chapter has the distinction of being the first to reach the 1928-29 quota. Your telegram reached me just too late for publication in this week's issue of the paper but we will give you a banner headline in the next issue.

"Now that you have attained your quota of 80 members, with one to spare, I know that you and State Commander William J. Murphy will make every effort to carry away honors with respect to membership gain and that, within the next seven months, you will practically double your present membership."

The Santa Ana chapter, under the leadership of Jack Fisher, already is out to surpass its already outstanding record.

Court Notes

P. Abriolla, 49, and Ramon Cruz, Santa Ana, were arrested at the Logan street school house last night on a drunk charge by Officers Murray and Flower and lodged in the county jail.

Charged with overtime parking, the following were fined $2 each in police court yesterday: F. L. Shillings, Ross Boyd, A. F. Nowotney, S. L. Bernstem and Ruth L. Armstrong.

Copeland
DEPENDABLE ELECTRIC REFRIGERATION
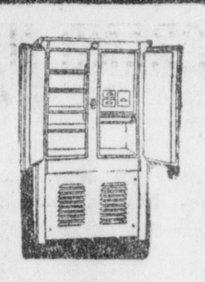
Your Best Choice
Cheapest to Operate
Low First Cost
"EVERYTHING ELECTRICAL"
ROBERTSON
PHONE 2340 ELECTRIC CORP. SANTA ANA

Kellys Honored On Return From Wedding Journey

Honoring Mr. and Mrs. D. N. Kelly, of Santa Ana, who recently returned from a honeymoon trip abroad, the Orange County Riding club held a banquet last night in the Ryan cafe, Fullerton. Kelly is a charter member and a director of the organization.

Turkey dinner was served to 100 guests. The room and tables were decorated with gladioluses.

D. Eyman Huff, president of the club, presided at the affair, at which Kelly told the members and guests about the trip which he and Mrs. Kelly have just completed.

Music furnished by Adolph Koch and Ronald Collis, accompanied by Mrs. Anna Doss, of Fullerton. Huff called on a number of members for toasts during the evening, in which pleasure was expressed at the return of Mr. and Mrs. Kelly.

Earl Marks, of Pomona; Donald Jones, Fullerton; Harold McCabe, Fullerton, and John Wagner, Placentia, were among those who gave short talks.

TRICYCLES REPAIRED—PAINTED. Fix It Shop. 105 E. 3rd.—(Adv.)

Only Two Kinds
ARDEN CERTIFIED MILK
HOLSTEIN FOR INFANTS
GUERNSEY FOR ADULTS
CALL 237
Excelsior Creamery Co.

Watch and Wait!
For the Big Ad in Tomorrow's Edition Announcing the Big Selling Out SALE

Grasp this Opportunity
and SAVE
On Men's and Boys' shoes, hats, caps, shirts, sweaters, underwear, dress and work pants, hosiery, neckwear, etc. ABSOLUTELY QUITTING BUSINESS. Every article marked down for quick disposal—sale begins at 9 A. M., Saturday, November 24th. Come.
The Economy Clothing Store
207 East Fourth Street Santa Ana

Teachers CAN have comfortable feet
No matter how much a teacher must use her feet, she can have foot comfort and vigor, clear through the longest day and evening, if she will wear the Arch Preserver Shoe. This shoe won't let the foot sag and become strained. It doesn't pinch the nerves, bones and blood-vessels. And, in addition, there is the smartest of style.
ARCH PRESERVER SHOE
KEEPS THE FOOT WELL
SCHILLING & COMFORT
103 EAST FOURTH STREET

The Paul Shop
YOUTHFUL FASHIONS FOR WOMEN & GIRLS
Two Doors South of West Coast-Walker Theatre
Women's and Misses'
DRESSES
$15.00
Values to $25

THRIFTY-MINDED women will take advantage of this opportunity for Thanksgiving party frocks, satins and crepe. Sizes 14 to 42. Undeniably low priced for Friday.
Women's New Coats
Outstanding Group Featured for Friday. Sizes 16 to 44 .... $25
Sweaters
$1.95
$3.50 Values
Slipover Styles
Woven in Silk and Wool
V Crew or Round Neck
Velvet
Jackets
$5.95
Come in Black, Wine and Brown Shades
$8.50 Values

Dr. Atwell
Holiday Special
For 10 Days Only
Plates $5 to $8
Rebase RELINE Reset

Dr. Clark
Bring your old teeth and we will give you a new rubber plate throughout, giving you a tight, comfortable fit. A new plate for little more than the cost of a repair plate. If you have had your old plate repaired several times, you should take advantage of this liberal THANKSGIVING offer. Rubber becomes dead after it has been vulcanized several times and it may break any time, causing you loss of time and embarrassment. Don't put it off. It only lasts 10 days.
NO MORE $5—10 Days Only—$8 NO LESS
NATURAL LIFE LIKE TEETH
WE ADVERTISE WHAT WE DO

ONE PIECE

BRIDGE WORK
WE DO WHAT WE ADVERTISE
Working on your teeth without pain is today no longer a myth nor a miracle, it is just plain, up-to-date, modern, scientific development.
Porcelite Perlite
Hecolite Cooralite
See these Wonder Plates. All work completed in our own laboratory.
TO ENJOY YOUR THANKSGIVING DINNER
thoroughly you need good teeth, natural or artificial. This does not mean that the turkey may be tough, but you need good teeth just the same. Come to us if you want high grade work at a moderate price. We specialize in plate and bridge work.
COMPARE OUR SERVICE
X-Ray $1
Simple Extraction, $1.00
Gas Given
FREE EXAMINATION
COMPARE OUR PRICES
Open Evenings
Lady Assistant
Phone 2378
Drs. ATWELL and CLARK, Dentists
Broadway at Fourth—Over Southern Pacific Ticket Office

ASKS COURT TO ORDER AUDITOR TO PAY $1852

Frank F. Davis today is seeking a court order instructing County Auditor W. C. Jerome to honor a warrant in his favor drawn on the Anaheim school district in the amount of $1852.24.

Davis claimed that the industrial accident commission of California, in an order amending its findings and award in an action brought by Davis against the school district, had given him judgment for $3918.20. The warrant referred to was part payment of this amount, Davis said, pointing out that Jerome's reason for refusal to honor it was that he found no provision in law for payment of such a claim out of school moneys.

According to the petition, Jerome's position was that the court should say how and from what funds the warrant should be paid.

The claim, Davis pointed out, was based on permanent disability suffered while he was in the employ of the school district.

Superior Judge James L. Allen set 2 p.m., December 10, as a date for a hearing in the matter.

LAGUNA GARDEN CLUB TO HEAR DR. E. M. MILLS

LAGUNA BEACH, Nov. 22.—Elaborate plans are being made by the Garden club for the mass meeting which is set for Saturday evening in the Community clubhouse.

Speakers for the occasion include Dr. E. M. Mills, of Santa Ana, president of the Rose Society of America, who is said to be extremely well informed on garden subjects.

Moresby White, city attorney, will speak briefly as will Frank Miller if he is able to come. The last word received by the society was that the Riverside man might not be able to be present.

The president of each local organization has been asked to sit on the platform during the evening.

Prof. James E. Son, leader of the Laguna Beach Marine band, is to come from Long Beach to head the musicians in a parade through the streets.

An exhibit of plants and flowers will be made in the hall. The purpose of the meeting is to stimulate interest in beautifying yards.

"There's a time for all things"—such is the common saying—but Register Classified ads work day and night. .Phone 87.

SCOOTERS REPAIRED—PAINTED. Fix it Shop, 105 E. 3rd. —(Adv.)

LAGUNA BEACH PLAYERS PLAN 4 PRODUCTIONS

LAGUNA BEACH, Nov. 22.—Plays projected for the two local groups of Thespians, the Community players and the Little Art theater, include three one-act plays for the former and "Uncle Tom's Cabin" for the latter, all to be given before the first of the year.

The Community players, directed by Mrs. Guy Bates Post, will produce "A Quiet Game," a comedy by Ellis Jones, with Grace Ryerson, Virginia Marguerite Thurston, Irvin Couse and Jack McLaughlan in the cast.

"Roses of Judea" will be given by Ruth Walter, Evelyn Riddell, Mary Isch, Charles Barnes, Addison Van Loenen and Charles Bowen. It was written by Louise T. Gerdine. Mrs. Gerdine, the author, is visiting in Laguna Beach.

"Rondez-Vous," a fantasy in pantomime with a musical score written by W. Aletter and Adrian Ross, will be given by Gretchen Schwinn and Halmar Forrest.

These three plays will be given by November 30 and December 1 in the Community club.

The Community players have resolved that a complete change, with the exception of the director, will be made each time a production is given. The most recent play given by them, "The Torchbearers," was a financial success. A social gathering of all in this group is to be held soon.

"Uncle Tom's Cabin" is set late in December and will probably be given in a converted store on Coast boulevard, which is to be the headquarters of this group of players, the Little Art players. It is to be directed by Wayne Moore. Posters advertising this have already been made by Al Dupont, and Howard Sheridan is collecting suitable costumes.

WINTERSBURG

WINTERSBURG, Nov. 22.—Mr. and Mrs. W. T. Vandruff and family spent Sunday in Belleflower, where they visited their son-in-law and daughter, Mr. and Mrs. Irvin Greer.

Mr. and Mrs. Dave Johnson were Tuesday visitors in the home of Mr. and Mrs. W. W. Blaylock. The visitors are of Hawthorne.

Mr. and Mrs. J. W. McIntosh are the proud parents of a 10-pound baby daughter, who arrived in their home Sunday morning. The new arrival has been named Sarah Jean McIntosh.

Mrs. W. P. Treece and children spent Sunday in Los Angeles with her mother, Mrs. A. C Portz.

Mr. and Mrs. Louis Yaeger left Tuesday morning for a motor trip east as they are to take positions aboard a boat on the Great Lakes and will visit relatives enroute. A month will be spent in Missouri and in Wisconsin they will visit Mr. Yaeger's people before taking up their positions.

W. P. Treece, who has spent the past week in Santa Barbara, where he was putting up an oil well rig, returned home Monday evening.

Mrs. Henry Snasdell attended a teachers' meeting Tuesday evening at Fullerton in company with other teachers of the Huntington Beach school, where she teaches.

Mrs. Mary E. Moore, who has been ill, is improved.

Alice and Betty Slater, both of whom have a touch of influenza, were able to return to the school room Wednesday.

WAGONS PAINTED—REPAIRED. Fix It Shop, 105 E. 3rd. —(Adv.)

LA HABRA

LA HABRA, Nov. 22.—Mr. and Mrs. F. H. Fulkman are newcomers to La Habra from Whittier. They are located on East Third street.

Mr. and Mrs. S. B. McCamish are spending the week with relatives in Ventura.

Mrs. Clint Gutherie entertained as dinner guests last night, Mr. and Mrs. Carl Bolton and daughter, LaFern, of Eagle Rock.

Mrs. Jennie Beavers, of Arkansas, a former resident of La Habra, is looking after business interests in La Habra.

Miss Gertrude Turner, of Inglewood, has been a house guest of Miss Josephine Taylor.

Mrs. Robert Care has returned from several days' visit with friends in Redlands.

Mrs. B. Borach has arrived from Yolo to care for her daughter, Mrs. William Abrams, who is ill with influenza.

Mrs. A. J. Wilson entertained at dinner Tuesday evening, Mr. and Mrs. Ray Frantz, Mr. and Mrs. W. H. Wallin and Mr. and Mrs. R. W. Walling.

Plans are being made for a Thanksgiving party next week for the children of the members of the Thursday Afternoon club at the R. E. Frost home.

Mr. and Mrs. Vol Abshire, of Inglewood, will spend the week end at the Clint Guthrie home.

Mr. and Mrs. W. Brunner, of Bellflower, are newcomers to La Habra. They are located on East Second street.

GARDEN GROVE

GARDEN GROVE, Nov. 22.—Miss Margaret Shepherd has arrived from Pittsburgh, Pa., and is visiting in the home of her uncle, Dr. J. M. Ocheltree. She expects to spend the winter in California.

Mr. and Mrs. W. F. Beck, of Los Angeles, visited in the F. D. Lockman home Sunday.

Mr. and Mrs. H. D. Adams attended a picnic dinner of old friends from Eureka, Kans., in the home of Mr. and Mrs. A. Anget in Anaheim, Sunday. Eighteen persons were present.

Earl Morrill, of Los Angeles, spent the week end with his parents, Mr. and Mrs. W. M. Morrill.

Mrs. J. Edmond Snow, of Santa Ana, spent Wednesday with Mrs. J. V. Kelsey.

Mr. and Mrs. Ernest Kelsey and baby, of Santa Ana, visited in the home of the former's parents, Mr. and Mrs. W. M. Kelsey, Sunday.

Mr. and Mrs. Charles A. Guest, of Los Angeles, are spending the week with their daughter, Mrs. F. D. Lockman.

Mr. and Mrs. Andrew Smiley entertained the following dinner guests Sunday: Mr. and Mrs. J. A. Smiley and son, Deane, and Miss Elizabeth Beale, of Santa Ana.

Mr. and Mrs. Henry Beulke and family, fo Anaheim; Mr. and Mrs. C. P. Bryan and family, and Mrs. August Ziegler and daughter, Myrtle, visited relatives in Los Angeles Sunday.

Mr. and Mrs. Claud Hammond, of Eureka, Kans., visited in the H. D. Adams home Sunday.

Mr. Kahen—of the Sample Shop wants to see YOU!

Excursions fares for Thanksgiving will be in effect between all points on the Union Pacific west of Salt Lake City. Tickets will be on sale November 27-29 with final return limit December 3rd, at one and one-third fare for the round trip.—Adv.

PISO'S for Coughs
Quick Relief! A pleasant, effective syrup—35c and 60c sizes. And externally, use PISO'S Throat and Chest Salve, 35c.

Newcom's winter sweet peas.

New Classes November 26 and Dec. 3
Day and Night School
O S. Johnston, Pres.
T. Gray Johnston Business Manager
Business Institute And Secretarial School
415 N. SYCAMORE SANTA ANA TELEPHONE 3029
Remember the Location— Just North of Rankin's

FRESH FISH
Mackerel, Lb. 8c
Jack Smelt, lb. 8c
Large New York Count Oysters, Dozen 40c
STILWELL'S MKT.
406 W 4th, In the Piggly Wiggly

America's Finest Tableware
Heirloom Plate
From Generation to Generation
The Favored Gift for the Bride

26 Piece Set in Attractive Gift Case with Hollow Handle Stainless Knives $32.90

The Virginian Pattern will have the enthusiastic approval of every Bride because of its delightful and romantic charm.

Here is a true period pattern, inspired by the Fan Transom, the Door Knocker and the graceful Pilasters of Colonial Architecture, as typified by the doorways of Old Southern Mansions.

Years only glorify the beauty and quality of Heirloom Plate. Each year of faithful service will endear it more and more, as it brings its delightful charm to your table service.

6 Dinner Knives Stainless French Blades $12.00

6 Dinner Forks in beautiful Velvet Lined Gift Box $7.50

Complete Dinner Services of 26 Pieces to 234 Pieces are now on Display.

WM. C. LORENZ JEWELER
106 E. FOURTH ST SANTA ANA CALIF.

THE FURNITURE CENTER OF ORANGE COUNTY

WE LEAD in VALUES!

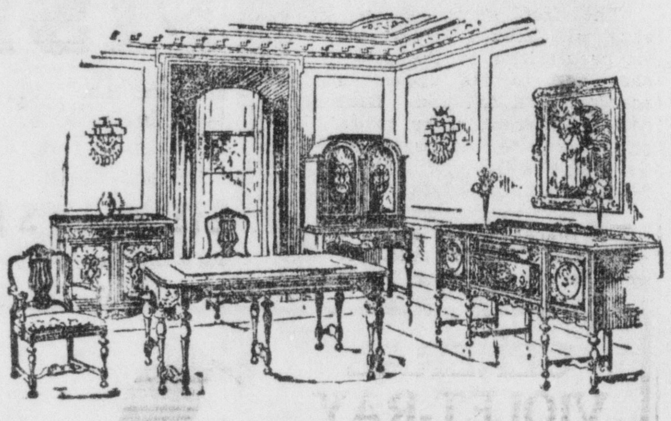

Celebrate THANKSGIVING with NEW FURNITURE

for Your Home

DINING ROOM SUITE
Table, 5 chairs and host chair. Walnut combination. Buffet to match, $42.50 .... $49.00
Original Price, $98.00

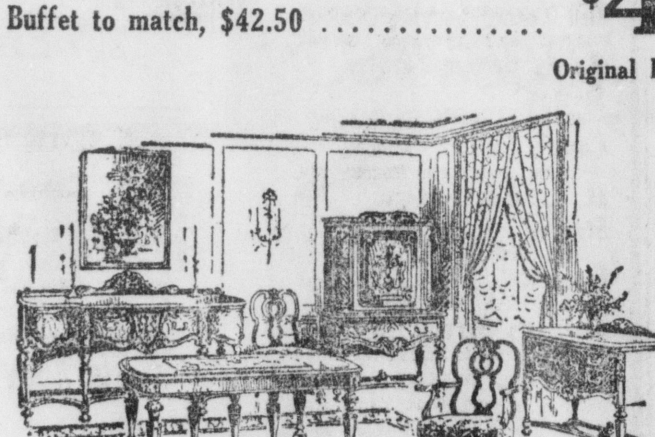

10-Pc. Dining Room Suite
Buffet, 10-ft. Extension table, 5 chairs, one host chair, China case and serving table $395
(Original Price, $550.50)

Mohair Living Room Suite
Two pieces, 98-inch Davenport, Large Comfortable fireside chair $98.00

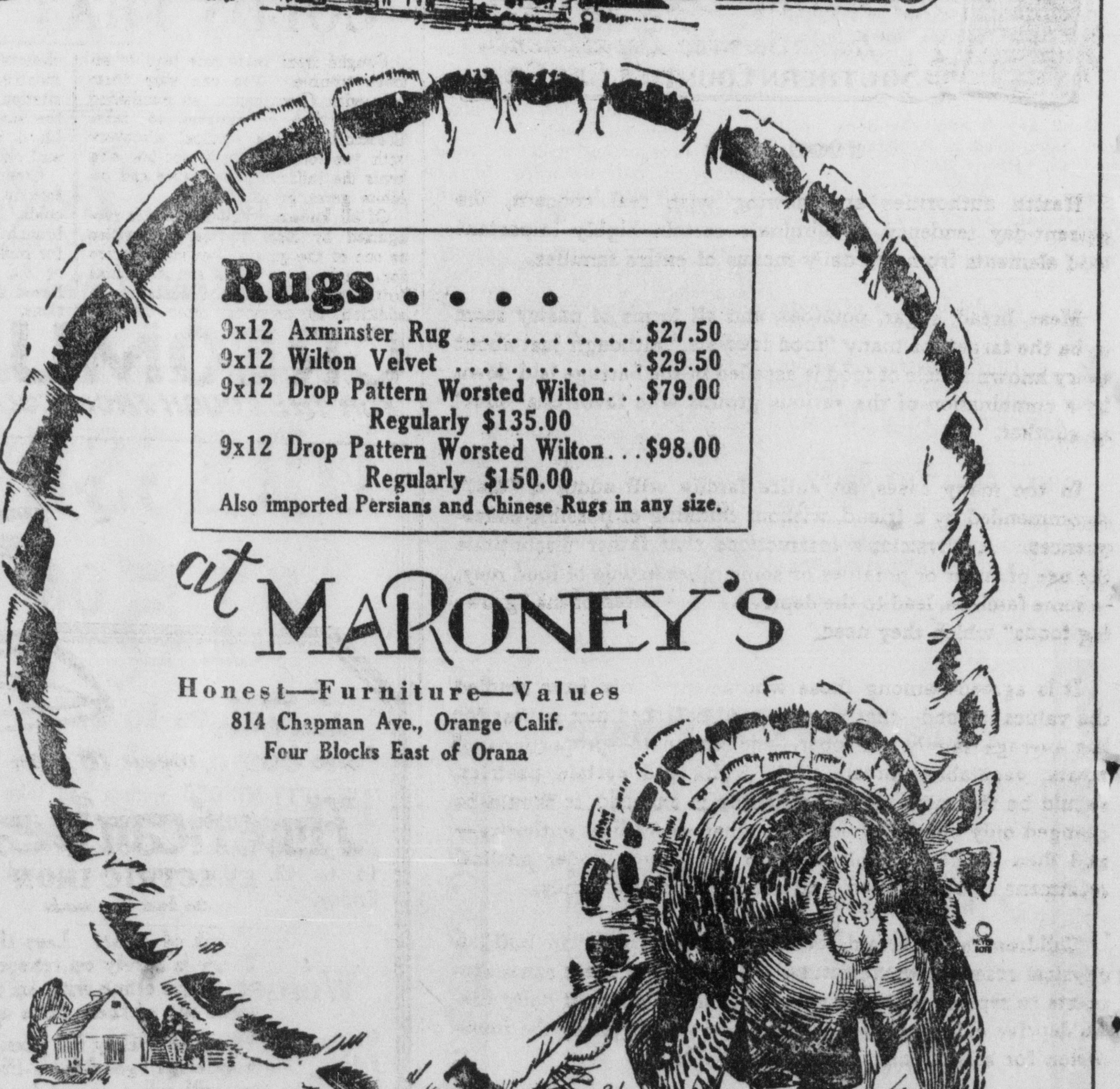

Rugs . . .
9x12 Axminster Rug $27.50
9x12 Wilton Velvet $29.50
9x12 Drop Pattern Worsted Wilton...$79.00
Regularly $135.00
9x12 Drop Pattern Worsted Wilton...$98.00
Regularly $150.00
Also imported Persians and Chinese Rugs in any size.

at MARONEY'S
Honest—Furniture—Values
814 Chapman Ave., Orange Calif.
Four Blocks East of Orana

PARK AS LONG AS YOU LIKE—NO CONGESTION

neuralgia

BAUME BENGUÉ (Ben-Gay) stimulates circulation, relieves congestion, and quiets irritated nerves. Rubbing with BAUME quickly soothes aches and pains.

BAUME BENGUÉ
ANALGESIQUE (SAY BEN-GAY)

HEADQUARTERS
Dr Scholl's
Foot Comfort Service

Foot Troubles wear your nerves ragged

Get rid of that weariness and pain your feet are giving you. It is taking more out of you than you realize.

Let us demonstrate to you how the correct Dr. Scholl Foot Comfort Appliance or Remedy, guaranteed to relieve your particular foot trouble, will give you the thrill of a good brisk walk again, and the joy of being on your feet all day long with perfect comfort.

Instant Relief from Bunions

Dr. Scholl's Bunion Reducer hides the deformity, reduces the swelling, stops all soreness and tenderness and prevents pressure. Preserves shape of shoe. 75c each.

SEBASTIAN'S
Brown bilt Shoe Store
206 East Fourth Street

SERVICES ARE CONDUCTED FOR JOHN C. DALLAS

Funeral services were held at 2 o'clock this afternoon, in Highland Park, for John Clayton Dallas, 24, son of Mrs. Ethel A. Dallas, 843 North Ross street, whose untimely death occurred Monday, November 19, in Tujunga.

The young man was a graduate of Santa Ana high school and junior college, where he was noted for his literary ability. His poems and articles were used in the college annual and critics had prophesied a brilliant future for him as a writer.

He is survived by his mother, Mrs. Ethel Dallas; two sisters, Miss Helen E. Dallas and Mrs. Vera Moon, and a grandmother, Mrs. Mary C. Rule, all of this city.

Funeral services this afternoon, in the chapel of the Highland Park Undertaking company, were to be followed by burial in Forest Lawn cemetery, Glendale.

Court Notes

Charging his wife with desertion, William H. Cruise today brought suit for divorce against Beatrice Cruise. According to the complaint they were married in 1923 and separated in 1927.

Claiming that the defendants are keeping on the Evergardy estate, in Stanton, an oil derrick and drilling material belonging to him, Frank Grant today brought suit for recovery of the property or $1781.70. He named as defendants Don Washburn, Earl Willard, Inez Jennison, Fred Steele, the Evergardy estate and E. C. Freemole.

Useable dollars for your old car —Try a Register Classified ad. Phone 87.

Court Dismisses Charge Against Lydia Schroeder

A charge of, receiving stolen goods, placed against Mrs. Lydia Schroeder, of Santa Ana, had been dismissed today in the justice court.

The charge specified silverware, valued at $300. Testimony of witnesses was to the effect that the silverware had been given to Mrs. Schroeder by Edward Baker, also of Santa Ana.

Baker, who did not hear testimoney of these witnesses, corroborated it when he was on the stand.

K. V. WOLFF NEW VICE PRESIDENT OF OLIVE BANK

OLIVE, Nov. 22.—At a meeting of the board of directors of the First National bank, this week, K. V. Wolff, formerly cashier of the bank, was elected a vice president, and Mrs. D. L. Dresser, of Long Beach, was elected cashier to succeed him. Mrs. Dresser was assistant cashier of the bank for six years and is said to be well acquainted with the customers and the affairs of the bank.

Wolff has been in charge of the bank for the past 12 years. While he will devote the major portion of his time to his new duties as treasurer of the Steel Furniture Manufacturing company, Baldwin Park, he will devote one day a week to the affairs of the bank.

For the present Wolff and his family will continue to make their home in Orange.

DEEP SEA DIVING IS NEW COLLEGE SPORT

As the latest winter sport in Santa Ana junior college, deep sea diving has been introduced at the outdoor pool in Andrews gymnasium. Bob McLean, varsity football player, and Coach Bill Cook tested a diving suit, constructed by McLean, in the pool yesterday. The two intend soon to explore the mysteries of Laguna Beach under sea channels and caves, and may try their luck for abalonies later in the season.

The diving apparatus consists of a helmet, fitting over the diver's head and shoulders, and a tube through which air is pumped by a hand pump from the surface. Wateris kept fro mentering the helmet by the pressure of the air which is pumped into it.

The diver is let down by a rope, slowly, so that he may become accustomed to the increaased pressure under water, McLean said. McLean has had much experience diving in San Diego bay, having attended Coronado high school last year.

BREAKFASTERS WILL NOT MEET NOVEMBER 29

Between 65 and 70 members of the Santa Ana Breakfast club were present at an enthusiastic meeting of the organization this morning at St. Ann's Inn. A well arranged program was presented by the entertainment committee, with Nat Neff as chairman. Other members of the committee were Cliff Chaffee, L. R. King and Bert Mooney.

A clever impersonation of a colored boy was given by Paul V. Banks, who gave several songs and dances. Mrs. Cliff Chaffee sang two solos. Mrs. Jimmie Hughes was her accompanist. Two musical numbers were given by the Sheffer sisters and a reading by Miss Evelyn Erickson.

As the next regular meeting day falls on Thanksgiving, no meeting will be held, it was announced. Meetings will be resumed on the following Thursday.

The committee appointed for the entertainment for the coming breakfast meet will be headed by Cecil Marks. Harvey Traveler, Ernest Leue and Ray Moore will work with Marks in the preparation of the program.

Embarrassed By Husband, Claims Wife In Divorce

Edna Mae Seeber today brought suit for divorce against Warren L. Seeber, listing among his alleged faults a habit of turning out the lights in their home when she was entertaining guests.

He also told her she was the biggest liar in the world, an idiot and a gold digger, the complaint stated. The couple married in 1918 and separated November 19, the complaint pointed out.

Mrs. Seeber is represented by G. K. Ssovel, Santa Ana attorney.

Rifle Club Plans Shoot For Turkeys

With a newly equipped range, the La Habra Rifle club will hold one of its celebrated Thanksgiving turkey shoots next Saturday and Sunday. The range is located on the Standard-Murphy lease, two miles southwest of the city, and has just been completely remodeled with all the latest conveniences for trap or target shooting.

Goitre Removed

Ina B. Read, Los Angeles, Calif. Prevents Operation

She says, "Come or write to 5526 Pasadena Ave., and I will tell you how I relieved the misery with Sorbol Quadruple, a colorless liniment easy to use and inexpensive." Get more information at Santa Ana Drug Co., or white Sorbol Company, Mechanicsburg, Ohio. Sold at all druggists.—Adv.

ATTORNEY SEES FOOTPRINTS AS HELP TO POLICE

LAGUNA BEACH, Nov. 22.—That footprints are a method of detecting crime which deserve more attention than are usually given to the subject is the contention of Moresby White, city attorney of this city, who has studied this phase of crime detection and is rated as somewhat of an authority.

White, who studied law in England and rose to a recognized position as a practitioner in the courts of that country, first took up the study when certain cases came to his notice there. Later, when his health broke, and he came to California to recuperate, he followed the study again as a hobby.

The naked foot is marked similarly t othe naked hand, the attorney says, and the arrangement of whorls is nearly identical on the hand and foot on the same side of the body. Tracing the origin to the ape-like ancestors and the time when they served a definite need in daily life, the attorney brings the study down to its application to crime detection.

Instancing the application of his studies to police purposes, Mr. White relates a case in which footprints at the scene of the crime showed feet with the toes turning in. The suspected person was found to have toes which turned in, and this became the point which brought about a conviction. In another case in which Mr. White was interested, the culprit tied woman's shoes beneath his own, with the purpose of leaving tracks which would mislead the police. But because he failed to shorten his strides, the ruse was detected and he was eventually caught, tried and convicted.

"When a person is walking, toes turn outwards in most cases," the lawyer explained. "But if a man is carrying a burden his footprint is heavier and deeper at heel and toe with a much straighter toe tread than usual. The gait varies with different persons, from the side shuffle of the sailor to the long straight stride of a soldier. Negroes turn the toes inwards. Men in a hurry step very straight.

"The foot when covered by a shoe will always impart some of its pecularities to the sole of the shoe and to the upper. Ask a cobbler; he'll tell you. Each shoe has a different story to tell. A print made in the damp earth or elsewhere will show most of the peculiar characteristics."

The Market Place of Santa Ana —Register Classifed Ads. Let them work for you. Phone 87.

News Briefs From Today's Class. Ads.

For Sale—Reed baby carriage. Good condition.

Housekeeper, good cook with girl 4, wants permanent position.

For Sale—Team of mares. Cheap.

Girl wanted. Experience unnecessary.

Corn fed turkeys, 40c pound.

Addresses to the above ads may be found in the Classified columns of today's Register.

La Barba, Ravani Clash Tomorrow

SAN FRANCISCO, Nov. 22.—Fidel La Barba, ex-flyweight champion, and Ray Ravani, San Francisco bantam, were all set today for their 10 round bout here tomorrow night. La Barba announced this would be his last fight in this country before departing in his campaign to Australia.

Musick, Townsend Get Frosh Letter

Jimmy Musick and Leon ("Chappy") Townsend, former Santa Ana high school football stars, and John Eley, of Anaheim, were among the freshmen griders at the University of Southern California who received numerals for their efforts of the past season. Musick was first string fullback on the yearling eleven while Townsend saw much action at running guard.

FLU-GRIP
Check before it starts.
Rub on—inhale vapors
VICKS VAPORUB
Over 21 Million Jars Used Yearly

FRESH FISH

Mackerel, Lb. 8c
Jack Smelt, lb. 8c
Large New York Count Oysters, Dozen 40c

STILWELL'S MKT.
406 W 4th, In the Piggly Wiggly

Shirts
Plenty Of Them

Ready for early Christmas shoppers, and those who like to pick while the picking's best. A wonderful array of rich colors in beautiful combinations, silk, broadcloth, madras, percale. Shirts you'll be proud to give or wear.

Extra Value Shirts
$1.95, $2.50, $3.00 to $7.50

Beautiful Neckwear
$1.00 to $4.00

Hill & Carden
HOUSE OF KUPPENHEIMER GOOD CLOTHES
112 WEST FOURTH STREET

Are You Sensitive.? Or Are Your Teeth

In case, it is the latter—let Dr. Croal examine your teeth. He specializes in sensitive teeth and guarantees satisfaction.

Plates, $10 and up
Fillings $1 and up
Simple Painless Extractions, $1.00

Protect Your Tooth Health

Dr. Croal, Dentist
Over J. C. Penney's Store
117½ East Fourth Street Phone 2885

To Insert Want Ads, Call 87 or 88

Women's Silk Hosiery
Full Fashioned

Hose of "Bemberg," made by Phoenix Hosiery Co. Full fashioned, fine quality in shades appropriate for this season. A feature for Christmas giving.

$1.00

SEBASTIAN'S
Brown bilt Shoe Store
206 East Fourth Street

The Food Question—
Wholesome Food for Sturdy Families

By Isabel Allobach
Home Service Department—
SOUTHERN COUNTIES GAS CO.

FOOD FADS

Health authorities are viewing with real concern, the present-day tendency to eliminate certain highly important food elements from the daily menus of entire families.

Meat, bread, sugar, potatoes, and all forms of pastry seem to be the target for many "food faddists," although just about every known article of food is assailed in the barrage laid down by a combination of the various groups who favor one "diet" or another.

In too many cases, an entire family will adopt a "diet" recommended by a friend, without thinking of possible consequences. A physician's instructions that father discontinue the use of sugar or potatoes or some other article of food may, in some families, lead to the depriving of children of the "growing foods" which they need.

It is agreed—among those who scientifically have studied the values in food—that a good, well balanced diet is best for the average family. Proper—and adequate—proportions of meats, vegetables, bread, milk, fruits and certain pastries, should be the rule. When that rule is changed, it should be changed only on the advice of competent medical authority—and then it should apply only to the person under medical treatment or observation, and not to the entire family.

Children need certain food elements in order to build a physical reserve for the future. Adults need these same elements to replace tissue worn out in the activities of daily life. To deprive either of these rebuilding foods, is to lay the foundation for serious physical difficulties later.

The human body is a delicately adjusted machine. It is like an automobile, in that it requires a proper "mixture" if it is to function as desired. To omit from the table any or several of the important food elements in a well balanced diet, just because someone—who, perhaps should know better, but probably doesn't—advises you to do so, is much like following someone's advice to use soap suds or blueing instead of gasoline in your car.

There is a growing tendency—among thinking women—to shun the "food faddists" as undesirable participants in polite conversation. Common sense in food is regaining its former prestige, in the kitchens of American homes.

BEWARE THE COUGH FROM COLDS THAT HANG ON

Coughs from colds may lead to serious trouble. You can stop them now with Creomulsion, an emulsified creosote that is pleasant to take. Creomulsion is a medical discovery with two-fold action; it soothes and heals the inflamed membranes and inhibits germ growth.

Of all known drugs creosote is recognized by high medical authorities as one of the greatest healing agencies for coughs from colds and bronchial irritations. Creomulsion contains, in addition to creosote, other healing elements which soothe and heal the inflamed membranes and stop the irritation, while the creosote goes on to the stomach, is absorbed into the blood, attacks the seat of the trouble and checks the growth of the germs.

Creomulsion is guaranteed satisfactory in the treatment of coughs from colds, bronchitis and minor forms of bronchial irritations, and is excellent for building up the system after colds or flu. Money refunded if not relieved after taking according to directions. Ask your druggist. (adv.)

CREOMULSION
FOR THE COUGH FROM COLDS THAT HANG ON

It costs less than one cent a week to own an

"American Beauty"
ELECTRIC IRON
—the best iron made

Think of that! Less than one cent a week! There is surely no reason why anyone should try to get along with an ordinary electric iron when one of these irons actually costs so little.

To make it easy for you to own one of these wonderful, good-for-a-lifetime electric irons, we will sell you one for only

50 cents cash

then 50 cents per week until the balance is paid. In addition to these unusual terms, we will allow you

One dollar for your old iron

—any kind or condition—to apply on the purchase price of your American Beauty.

"EVERYTHING ELECTRICAL"
ROBERTSON
ELECTRIC CORP.

GENERAL VIOLET-RAY GASOLINE
For Sale by
R. A. MOSHER
DISTRIBUTOR
939 East First Street
Phone 288
Santa Ana

Bill Young Service Station
First and Spurgeon Streets
Ralph Barker Service Station
Second and Main Streets
Cope's Service Station
Grand and East Fourth Sts.
H. T. Jones Service Station
801 West Fourth Street
Sweetser's Service Station
West 17th and Flower Sts.
Zlacket's Service Station
West Fourth and Artesia Sts.
Bill Jones Service Station
Hickory and East First Sts.

Orange County S. S.
Knutson's Service Station
Newport and Coast Highways
Newport Harbor Yacht Yards
26th Street and Bay Front
Lewis Fosdick Ser. Sta.
15th and Central Ave. Newport
Evans' Service Station
Kroeger and East Center—Anaheim
Palm Service Station
Palm and West Center Sts. —Anaheim
Alan Hadell's Service Station
629 S. Los Angeles—Anaheim
Lincoln Ser. Sta.
Lincoln and Stanton Blvds., Harding
Hagen's Service Station
396 West Chapman—Orange
Knuth's Service Station
Collins & Tustin Ave—Orange
McNeil's Service Station
4 mi. South of Irvine—El Toro
Carson's Service Station
First and D Sts.—Tustin
Lupton's Service Station
Nichols and W. Commonwealth —Fullerton.
Pitts and Wilkinson's Service
E. Commonwealth and Pomona—Fullerton.
Frank Breest Ser. Sta.
Highland and Truslaw Fullerton
Hart's Service Station
Hazel and Central Ave.—La Habra.
Valencia Service Station
State Highway and Central —La Habra.
Bergman's Service Station
Birch and Pomona Sts—Brea
Townsend's Service Station
Washington and Alameda—El Modena

changes

TIME brings progress. The old gives way to the new. The General Petroleum Corporation is making a step forward in the interests of the motoring public. This step is the result of years of experimentation and research and its culmination is a greater and more perfect gasoline—GENERAL VIOLET RAY ANTI-KNOCK GASOLINE.*

Here's a gasoline outstanding in performance. It has been given a new name... a new designating sign... a new color for your protection. It is high compression. Anti-knock. Unadulterated. Free from sulphur and acids. Quick starting. Perfectly balanced. The year-round gasoline, the motor fuel for your car under every driving condition.

Look for the Violet Ray pump. Its color is your protection. It is the sign of a better gasoline—the finest you can buy anywhere, for any car.

Hear the "General Independents" sing

Tune in on the National Broadcasting Company Network and hear a unique concert of four pianos and this famous quartet, every Friday night at 8:00. Request selections will be welcomed by simply sending them in to your nearest General Independent Dealer.

*A great motor fuel, worth a premium, but sold at the regular market price—the product of a $150,000,000 corporation.

KPO KGO KFI
GENERAL VIOLET RAY ANTI-KNOCK GASOLINE
KGW KHQ KOMO

Pennhall Bros. Service Station and Garage
Westminster
Radabaugh's Service Station
Virginia Pl. and Newport—Costa Mesa.
Truss' Service Station
Second and Grand Blvd.—Buena Park.
Armstrong's Service Station
Greenville, Calif.
Spark's Service Station
Cypress and Pomona—Brea.
Congdon's Garage
Capistrano, Calif.
Kirby's Service Station
Butler & Santa Fe—Placentia

Radio Interference Found In All Parts Of Santa Ana

RADIO PROVES GREAT HELP IN CRIMINAL HUNT

By CECIL OWEN
United Press Staff Correspondent

WASHINGTON, Nov. 22.—Police departments throughout the United States are finding in radio a new ally in detecting crime and swiftly apprehending criminals, records of the federal radio commission reveal.

Three of the largest police departments in the country now operate their own short-wave stations and quickly transmit to outlying sections and patrol wagons reports of robberies and descriptions of the criminals.

Within a few minutes after a hold-up has occurred in Detroit's downtown section, all details available are dispatched by that city's radio to various suburban stations. New York and Dallas police are also using radio in this way and Boston's fire department has a short wave set.

Pennsylvania System

But the Pennsylvania state police, with far-flung outposts throughout that state, have developed radio as a crime detector to its greatest extent. Five stations, at Harrisburg, West Reading, Greensburg, Wyoming and Butler, are maintained by the Pennsylvania constabulary.

Police short-wave stations transmit their reports entirely in code so they may not be understood by anyone with a receiving set, but many regular broadcasting stations are co-operating also in this movement.

Station KGO, Oakland, Calif., broadcasts descriptions of criminals supplied by the San Francisco and Oakland police departments. A receiving set has been installed on the Carquinez bridge, north of Oakland, to listen in on these reports as lawbreakers sometimes speed for the bridge after a crime.

Short Wave Network Due

Amateur operators are also proving useful in relaying messages to various points telling of crimes. Police departments maintain contacts with amateurs in their districts and call on them in emergencies for "under cover" work. The amateurs are well organized and hold themselves in readiness for such service.

Radio engineers visualize a time in the near future when there will be a network of short wave police stations extending throughout the United States. Resolutions setting aside a band of short wave channels "to facilitate rapid transmission of information of value in detection of crime and pursuit of criminals "were approved by the International Radio-Telegraph convention which met here in 1927.

When the short wave channels to be assigned to the United States have been finally determined, the Federal Radio Commission, it is expected, will allocate certain waves especially to this work.

WHEN HOOVER ADDRESSES NATION

This remarkable new picture of President-elect Hoover shows the nation's next chief executive as he appears when addressing millions over the radio microphone. Mr. Hoover is expected to speak to the people frequently by means of this agency (Copyright, 1928, by NEA Service, Inc.)

KEITH HOWARD IS SALES CHIEF FOR RADIO DEN

Keith Howard, formerly proprietor of the Howard Radio service, on West Fifth street, has closed his shop and today became identified with the Radio Den, at 313 West Fourth street, it was announced by Bill Ashford, proprietor of the Radio Den.

Howard has assumed the position of salesmanager for the Radio Den and in that capacity will continue to handle the Federal radio receiver with which he has had considerable success here.

Ashford declared that Howard would continue to make contacts with all his old and new customers and would continue to manage the destinies of the Santa Ana Federal DX club, which, at the present time has a large membership.

Howard and Ashford also have made arrangements to continue the excellent repair service always given Federal owners here, the set servicing to be done in the repair shop of the Radio Den.

Joe Adams, formerly salesman with Howard's organization, also has become identified with the Den.

Radio Programs

THURSDAY, Nov. 22

KWTC

5 to 6 p. m.—Dinner hour: music, news items, sports.
6:00 to 6:30—Moon Aerotype program.
6:30 to 7:00—Acme popular program.

L. A. STATIONS

3 to 4 P. M.

KPLA (570) (526)—Program.
KFSG (1120) (268)—Alhambra Branch.
KHJ (900) (333)—Melody Masters.

4 to 5 P. M.

KPLA (570) (526)—Concert quintet and Otto Ploetz.
KHJ (900) (333)—Talks.

5 to 6 P. M.

KPLA (570) (526)—String quartet and Wint Cotton.
KFI (640) (468)—Big Brother; talk.
KHJ (900) (333)—Story man; organ.
KFWB (950) (316)—Revue.
KFSG (1120) (268)—Music.
KFQZ (850) (354)—Dinner hour.

6 to 7 P. M.

KPLA (570) (526)—McFarlane's orchestra, soloists.
KNX (1050) (285)—String puintet; C Sharp Minor at 6:30.
KFI (640) (468)—N B C program.
KFWB (950) (316)—Jackson's Entertainers at 6:45.
KHJ (900) (333)—News; ensemble.
KGFJ (1420) (211)—Dick Moder.

7 to 8 P. M.

KMTR (570) (526)—Santa Claus.
KFWB (950) (316)—Orchestra.
KHJ (900) (333)—Don and Mart.
KNX (1050) (285)—Program, popular.
KTBI (1300) (231)—Program.
KFI (640) (468)—Variety hour.

8 to 9 P. M.

KMTR (570) (526)—Loren Powell.
KNX (1050) (285)—Feature program.
KFWB (950) (316)—Popular.
KHJ (900) (333)—Concert.
KFI (640) (468)—Standard symphony; Paul Roberts at 8:30.
KGFJ (1420) (211)—Maurice Menge Band, 8:30 to 10:30.
KTBI (1300) (231)—Music.

9 to 10 P. M.

KGFJ (1120) (268)—Services to 10.
KFQZ (850) (354)—Popular.
KMTR (570) (526)—Popular.
KHJ (900) (333)—Arthur Key.
KFWB (950) (316)—Vernon Rickard.
KFI (640) (468)—N B C at 9:30.
KNX (1050) (285)—Luboviski Trio.

10 to 11 A. M.

KPLA (570) (526)—Billy Barron's Dance Orchestra and Frankie Callahan.
KFQZ (850) (254)—Jess Stafford.
KNX (1050) (285)—Gus Arnheim.
KHJ (900) (333)—Earl Burtnett.
KFWB (950) (316)—Roy Fox Band.

11 to 12 Midnight

KNX (1050) (285)—Gus Arnheim.
KHJ (900) (333)—Earl Burtnett.
KFQZ (850) (354)—Stafford Band.
KMTR (570) (526)—Dance band.

KEJK, Beverly Hills (1250) (240)

2:00 to 4:00 p. m.—Soloists, KEJK Trio. Orchestra.
9:00 to 11:00—Concert.

KMIC, Inglewood (1120) (268)

5:00—Records.
6:00—Organ requests.
7:00—Concert ensemble; John Dixon.

KELW, Burbank (780) (384)

5:00 to 6:00—Concert Hour.
6:00 to 7:00—Twilight Club Entertainers.
7:00 to 8:00—Cliff Gunnine, string quartet.

KGER, Long Beach (1370) (219)

7:30—Long Beach Band.
4:00—Doctor Hunter; Studio to 6.
6:00—Hawaiian Trio.
7:00—Citizenship talk.
9:10—Berneice Beal: vocal.

KMTR, Santa Monica (780) (381)

7:00 to 5 p. m.—Program.
8:00 to 12 midnight—Program.

KFON, Long Beach (1250) (240)

4:00 to 9:00—Program.
9:00 to 12 midnight—Program.

KFVD, Culver City (700) (428)

4:00—Organ recital.
10:00 to 12:00 p. m.—Studio.
12:00 to 3:00 a. m.—Dance band.

KPSN, Pasadena (950) (316)

4:30 to 5:15 p. m.—Records.
6:00—News, records.

KPO (322.3m) San Francisco

5:00—Big Brother.
5:30—Women's Topics.
6:00—Reologue.
7:00—Tommy Munroe and Bob Allen.
7:30—Mission Sparklers.
8:00—Program.
8:30—Violin Recital.
9:30—NBC Program.
10:00—Trocaderans.

KGO (384.4m) Oakland

5:00—Detective Stories.
5:30—State News.
6:00—Vocalists.
6:30—Concert.
7:00—Weather.
7:30—Program.
8:30—"Memory Lane."
9:00—Time.
9:30—Program.
10:00—Time.

KLX (340.7m) Oakland

5:00—Brother Bob.
5:30—Curtain Calls.
6:00—Concert Trio.
7:00—News.
7:30—Bagdadians.
8:00—Program.
9:00—Hawaiians.

KFOA, 236.1m) Seattle

5:30—News.
6:00—Travel service.
6:30—Program.
8:00—Crier.

WAVELENGTH SYNCHRONIZATION NEXT STEP TOWARD REDUCING RADIO INTERFERENCES, CLAIM

By ISRAEL KLEIN
Science Editor, NEA Service

Out of the welter of radio frequencies, time divisions and power assignments among American broadcasters may come some solution that will prove the nearest approach to a happy ending our radio engineers can offer.

The present radio reallocations are merely a temporary relief awaiting this end.

What the climax may be, when interference will be no more and every station will have its way, no one can tell. But at least there's a hint at the solution in teh proposal of several radio broadcasters and their engineers to attempt some form of sychronization on one wavelength.

Experiments have been going on for some time, both in this country and in Europe, in the synchronization of two or more broadcasting stations on the same frequency, when they happen to be linked together to transmit the same program. In England even today eight stations of the British Broadcasting company are being linked together giving the same program to their fans on a single wavelength.

WBZ-WBZA Synchronized

In this country various methods for synchronization have been tried and have been found more or less successful. The most practicable of all is the linkage of WBZ, Springfield, Mass., and WBZA, Boston, on the same wavelength. This is done by direct wire and is considered the most accurate of all methods under consideration.

Synchronization of chain broadcasters in this country would leave more wavelengths to be divided among the independent broadcasters, at least during the time the chains are on the air. The independents would have more time on the air and there would be less interference among them.

That the federal radio commission might incline favorably toward this solution is suggested by Dr. J. H. Dellinger, its chief engineer, covering in detail proposed regulations for synchronization experiments. It is the result of requests by several persons and organizations for permission to conduct such experiments.

Synchronization, Dellinger points out, will not eliminate interference among the stations entirely, although it will reduce this to a minimum.

"Even in exact synchronization," he says, "the waves reaching the listener will be of varying phase so that some types of interference may be expected."

The difficulty with synchronization, he adds, lies in the control of the frequency to be used.

Control of Frequency

"The degree of synchronization," he points out, "requires control of frequency to an extraordinary constancy and accuracy, as yet attained by few laboratories. The piezo-oscillators—which control the frequencies—must be capable of remaining constant in frequency continuously, that is for many months, within 20 cycles."

That is quite a strict limitation, yet even this slight band is enough to cause a whistle in the fan's radio receiver, as one station varies from another on the same chain to this extent.

Dellinger enumerates nine methods of synchronization, four of

(Continued on Page 7)

BEFORE THE MIKE

Radio bridge has returned to the mike. This year, however, it will not appropriate the time of evening entertainments. The regular series of bridge games over the NBC network is scheduled for 4:30 Tuesday afternoon.

* * *

WRIGHT

Roxy has a new recruit to his Gang in the person of Harold C. Wright, baritone soloist and member of the Philadelphia Civic Opera company. Wright is only 23 years old, yet he brings to radio several years of experience as church soloist, besides his numerous appearances in concerts with leading singers. Roxy's Hour goes on the air every Monday evening at 7:30 eastern time over the WJZ network of the NBC system.

* * *

Besides the regular bridge broadcasts, individual stations throughout the country are on the air with their own bridge experts. WTAM, Cleveland, leads with a duplicate bridge feature, and WJR, Detroit, follows with a series conducted by R. R. Richards, captain of the national champion bridge team.

* * *

LONGO

Radio fans of the Pacific coast have heard Francesco Longo often. He is one of the leading musicians on the coast. Now he has an opportunity to spread eastward, for his music is being broadcast on the ABC chain from the key station of KJR at Seattle and will most likely be extended over the Columbia system. Longo is an eminent pianist and director of the American salon orchestra. Every evening, at 9 Pacific time, he furnishes the fans of the ABC chain a selected program of classical music.

* * *

On the heels of Charles W. Hamp, with his famous "Thirty Minutes of Sun-n-nshine," comes Tom Brennerman, touring the country with his "Tom and His Mule" program.

GEOLOGY CHIEF THINKS FADING DUE TO GRANITE

WASHINGTON, Nov. 22—Much interest is now being shown by radio engineers and geologists in the theory that fading, "dead spots" and kindred phenomena are caused by conditions in the ground rather than in the air. It has been discovered that freakish radio reception is usually associated with large areas of granite and other igneous rocks.

Most of the New England country is granite, much of the Rockies and the Sierra Nevadas is also granite or other igneous rocks. Much granite exists also along the southern seaboard in the Appalachians. Reception is generally poor and freakish in these areas. But on the great plains in the Mississippi valley, where there is practically no granite, radio reception is exceptionally good.

Recommends Investigation

Dr. George Otis Smith, director of the U. S. geological survey, states that the connection between radio transmission and geologic structure must be investigated and that the work will be undertaken as soon as ways and means are found. Commissioner Orestes H. Caldwell, who is an amateur geologist as well as a radio engineer, urges that the work be undertaken, and the naval research laboratory, Bellevue, D. C., is considering an investigation.

Dr. John H. Dellinger, chief engineer of the federal radio commission, thinks that the findings of such surveys, should be collated with existing knowledge of the peculiarities of radio waves with the object of solving the maze of scientific problems in the radio field.

The present belief is that lack of distant reception in certain localities is due to regional atmosphere conditions, to geographical contour of certain sections of the country, to the magnetic effects of metal deposits and to extensive steel structures.

Cites WBC Instance

In connection with the possible effects of geological structure on radio reception, Commissioner Caldwell points out that WBZ, Springfield, Mass., could not be heard satisfactorily in Boston, only 90 miles away, and that it was necessary to establish KBZA in Boston and send the programs by sychronized land wire from the station in Springfield. The rock in this section is mostly granite.

FARM PROGRAM IS ANNOUNCED BY KFI

The following radio program for the week beginning November 26, under the auspices of the agricultural extension service, will be presented over radio station KFI:

November 26, "Colds and Roup in Poultry and Their Control," Dr. E. E. Jones, Veterinarian, Los Angeles county.

November 27, "The Influence of Land Settlement on the Agriculture of Southern California," Dr. Geo. P. Clements, manager Agricultural department, Los Angeles Chamber of Commerce.

November 28, "Effects of Changed Environment on Introduced Plants and Animals," R. R. McLean, Horticultural commissioner, San Diego county.

November 30, "Aviation in Forestry," C. M. Meredith, assistant fire warden, Los Angeles county.

December 1, "The Dairy Obligation to the Consumer," Jay Dutter of the California Dairy council.

STATION'S POWER LOWER NEAR BORDER

WASHINGTON, Nov. 22.—The federal radio commission, through Commissioner Orestes H. Caldwell, has advised C. P. Edwards, Canadian director of radio, that under the reallocation plan, which went into effect November 11, "no station within approximately 250 miles of the border is using more than 250 watts."

"On the United States-shared channels," Caldwell said in a telegram to Edwards, "the commission has established a policy of granting to three times the night power for use during daytime until sundown."

ONLY WORLDLY LINK

When J. Tozzi Calvao, leader of the Brazilian-American expedition, goes into the Amazon wilds of South America in search of a lost city built centuries ago by the Phoenicians, his only connection with civilization will be a short wave radio set.

TELEVISION HAS ROUGH ROAD TO TRAVEL BEFORE IT NEARS PERFECTION, CLAIMS SARNOFF

By DAVID SARNOFF
Vice President and General Manager Radio Corporation of America

More than 30,000,000 people in the United States, through the electrical "ear" developed by radio, are now regularly receiving a service of information, education and music broadcast through the air. We may hear, through sound broadcasting, the drop of a pin across the continent. When will radio equip us with electrical "eyes" that will permit us eventually to see across an ocean?

The horizon is as bright with promise for the radio "onlooker" as it is for the radio listener Within three to five years we may expect not only to see television broadcasting on an organized scale but even to receive distant scenes transmitted by radio in their natural colors.

Nevertheless the immediate situation is:

1. That television still is in the experimental stage.
2. That many refinements, improvements and even new engineering solutions are required in the transmission and reception of light images by radio.
3. That the broad highway in the ether necessary for the establishment of a television service requires continued research into the problem of locating suitable wavelengths.

Secrets of Space

The great problem of television is not the problem of making a magic box, through the peep-hole of which one may view diminutive reflections of passing men and events. The fundamental principles of sight transmission and reception are well understood. The greater problems of television are still bound up in the secrets of space.

Simply stated, the engineering problems involved in serving the eye, as radio now serves the ear, are the conversion of light waves into suitable electro-magnetic waves that can be propagated through spece and converted back into light waves at the receiving end. Recent demonstrations have shown how these problems have been met under experimental conditions.

But much further development is required. We are now working toward photo-electric cells of much greater sensitivity, for more brilliant and readily controlled lighting devices, for better means of synchronizing light elements on the scanning apparatus at each end of the radio circuit. In the enthusiasm of invention, various steps in this direction may be announced as "solutions" of the television problem.

Must Build Road

But while we are forging the electric eye, as we have forged the electric ear, we have yet to

(Continued on Page 17)

WITH EXPEDITION

Eric Palmer, jr., although not yet 17 years old, will be in full charge of radio for the American-Brazilian scientific expedition to the Amazon valley. Eric is famous as the boy whose broadcasting license was suspended last year because he remained awake all night at his set and refused to eat or study.

BIG RESPONSE IN CAMPAIGN TO CLEAN UP CITY

By THE RADIO EDITOR

That there is interference, and lots of it, in Orange county there cen be no doubt. In response to the suggestion in our Radio Section of November 20, we have had letters and calls from all points in the county. In addition to this we have spent several evenings with the Register's technician turning the dials to our own satisfaction that there is noise and Noise and NOISE! Tuesday night was spent working in Santa Ana and the conditions we found were as follows:

Kilson Drive: Very bad grinding and crashing noise. May be Edison, P. E. or industrial. One thing is sure and that is that the interference does not come from some household appliance nearby.

Crashing and Popping

Halliday and Pine Streets: Very bad disturbance. Crashing, popping and grinding noise. Possibly P. E.

North Garnsey (1300 block): A whirring noise similar to that of a generator or the noise made by a motor with dirty brushes and commutator. The only way to locate the source of this interference will be to check with proper equipment.

South Pacific (200 and 300 block): Noise and lots of it. Most of it eliminable interference.

North Artesia (600 block): Some noise here but by comparison very mild to that experienced elsewhere.

North Parton (100 block): Plenty disturbance here. Inquiry brought forth the fact that it is there about 24 hours a day. We wonder if 10,000 volt switch on Second street has anything to do with this. It may also be due to vibrator in a West Fourth street chiropractor's office.

Spurgeon Street (200 block): A bad noise condition exists here, but probably due to nearby industrial equipment such as motor driven equipment or battery chargers.

Greenleaf Street (1900 block):

(Continued on Page 9)

You....Who Are Thinking....About a Radio Should Look Into This!

AT LAST!!

We Have Been Able To Obtain A Limited Number Of the Highly Selective Two-Dial

Steinite
ELECTRIC RADIO

AND NOW OFFER THEM FOR IMMEDIATE DELIVERY

The Steinite—Always desirable—is particularly so under the new reallocation. We believe it to be one of the few radio receivers selective and sensitive enough to bring in the many stations having clear channels—but so closely located on the dial as to be non-receivable on the average radio.

AVAILABLE IN EITHER TABLE OR CONSOLE MODELS

As Pictured Above
$117.50
With Tubes and Speaker

Other Models
$82.50 To $165
Completely Installed

Preston Radio Co.

211 East Fourth Street Santa Ana Phone 695-J

What's On the Air! — Radio — News for the Fans!

OLD FASHIONED BEE IS PLANNED BY SEIBERLING

An old-fashioned "Bee"—the sort of sitting room entertainment which was once a chief source of rural American amusement—will be duplicated "in modern dress" tonight, when the Seiberling Singers will invite their 30,000,000 "neighbors" to a party. Only the cider and doughnuts will be missing—unless listeners-in want to supply their own.

This novel program will be opened with a quartet selection. There was always a quartet, you remember. And it should provide one of the gems of the evening, for the Seiberling Singers will do a brand new arrangement, by Frank Black, orchestra director of the Seiberling hour and one of the foremost of modern arrangers and composers, of "Song of India" by Rimsky-Korsakow.

No old-fashioned "Bee" was complete without a fiddler. This "Bee in Modern Dress" will provide a whole chorus of "fiddlers," the famous Seiberling "Singing Violins," who will play a special violin chorus transcription of Nevin's "Mighty Lak' a Rose." And instead of one pianist, there will be two—Phil Ohman and Victor Arden—who, as a result of insistent and repeated requests, will again do "The World Is Waiting for the Sunrise" by Seitz.

There will be a tenor solo, of course—two of 'em, in fact. James Melton, Seiberling's own tenor, will sing that best-loved of all tenor selections, "I Hear You Calling Me," and a favorite of many years ago, "Song of Songs," from the dramatic stage hit, "The Climax."

The program promises, besides, two other quartet selections, "Down on the Banks of the Old Yazoo," by Ford, and "Honey Mine," by Maeh.

The Seiberling hour goes on the air every Thursday night from 6 to 6:30 p. m., Pacific coast time, through 37 stations of the National Broadcasting company's Red and Pacific coast networks. This is the world's largest hookup for a regular, weekly, half-hour program.

REQUESTS WILL BE GRANTED ON NBC PROGRAM

The first request program of the Lucky Strike dance orchestra will be broadcast from coast to coast through a nation-wide network of NBC system stations on Saturday night from 7 to 8 o'clock, Pacific standard time.

Selections which have been asked for in thousands of letters from homes that dot the country from the Atlantic to the Pacific will be heard at that time. Among the most popular of such requested dance airs are "Parade of the Wooden Soldiers," "Pickin' Cotton" and "Ready for the River."

The hour also will include several of the current hits that are "making Broadway Broadway"—"I Can't Give You Anything But Love" from the "Blackbirds of 1928," and "What a Night for Love" from the "Vanities." The program on this date opens with the familiar theme tune, "This Is My Lucky Day," followed with a voice accompaniment to new orchestral versions of "Doin' the Racoon" and "Round Evening."

Stations on the Pacific coast associated in the coast to coast hook-up of the NBC system for the Lucky Strike dance hour are KFI, Los Angeles; KHQ, Spokane; KOMO, Seattle; KGW, Portland; KGO, Oakland, and KPO, San Francisco.

New York State Is Admitted To Hearing On WGY

WASHINGTON, Nov. 22—Counsel for the federal radio commission, answering the request of Attorney-General Ottinger, of New York State, for permission to represent the state at any hearing to be held on application by WGY, Schenectady, for a clearer channel, replied welcoming such representation.

STARS PLAN NBC PROGRAM

Ganna Walska, millionairess and operatic diva, shown above, will lead a gala Thanksgiving day radio party with Belle Baker, vaudeville and concert comedienne, shown at left, over statinos allied with WEAF on the NBC system. With them on the program, which comes immediately after the football game on Thanksgiving afternoon, will be the Fox Fur Trappers, under whose sponsorship the special rogram is to be given.

NEA

Stewart - Warner Success is Laid To Electric Ear

"Why do people buy radio?"

According to Bob Gerwing, Santa Ana distributor of Stewart-Warner receivers, radio is popular because people like to hear programs and events occuring somewhere else and therefore, he adds, the set that brings in those programs with greatest realism is the most popular.

And he believes that that is just the kind of a receiver he has in the Stewart-Warner.

Stewart-Warner's success in bringing realism to radio, Gerwing says, is due to the company's electric ear tests. Scientists have found, he declared, that not one human ear in 100,000 is perfect and for that reason the company, when testing its set for realism, abandoned such an uncertain instrument and devised a "perfect" ear to check reception.

A machine which changes sound vibrations into light vibrations and records them on photographic film was perfected and, as a result Gerwing declares, Stewart-Warner has been able to produce a machine that is "realistically sincere" as well as mechanically perfect.

Station Permit Granted Pastor

WASHINGTON, Nov. 22.—The federal radio commission granted the application of the Rev. John Sproul, of Pittsburgh, for construction permit to erect a 100-watt station in Pittsburgh to operate on 1500 k. c.

Newcom's winter sweet peas.

SYNCHRONIZING WAVELENGTHS IS NEXT STEP

(Continued from Page 6)

which are only approximate and therefore less desirable than the others. Among these are:

1. The sending of a control frequency by wire from a single point to each station, as in the case of WBZ and WBZA.
2. Automatic control of a broadcasting-frequency pickup.
3. Low-frequency pickup.
4. High frequency pickup.

The last three methods mean merely the broadcasting of a controlling frequency on a broadcast wavelength, on a high wavelength or on a low-wavelength.

Service Area Reduced

One of the great drawbacks to synchronized chain broadcasting, Dellinger says, is the reduction of the service area of each station in such a chain. This is his explanation:

"The results of theoretical studies and of such partial trials as have been made indicate that, while heterodyne interference will be removed by synchronization, there will be in its place an annoying impairment of the quality and fluctation of intensity due to a form of interference of the waves from the two stations. While this may not destroy as much of the service area as would heterodyne interference, it will nevertheless reduce the service area of each station.

"The gain to be expected from synchronization, if and when it is demonstrated, therefore is that many stations may be placed on one frequency, the sum of their service areas being greater than the service area of one station if operating alone on the frequency. It is not known whether this gain will actually be realized.

"In any event, the service area of a synchronized station may be less than it would have been if it operated alone on the frequency. There may be no service in intermediate areas remote from any of the synchronized stations.

"The use of only one station on a frequency is likely to continue as the only means of giving service in large rural areas."

FULL NIGHT RIGHT REQUESTED BY WSAI

CINCINNATI, Nov. 22.—False assurance that WSAI would be allowed to operate with full time on a cleared channel has been given the station's supporters by the revised reallocation order of federal commission.

According to the announcement, WSAI was given "full time" on 800 kilocycles. However, the statement later was made that this announcement was a "mistake" and that WSAI would be allowed full time operation only in the daytime, being forced to close down as soon as darkness linked Cincinnati and Ft. Worth, Texas, where the 800 kilocycle wave also is given to station WBAP which shares time with KTHS, Hot Springs, Arkansas.

Powel Crosley jr., president of the Crosley Radio corporation, which operates WSAT and owns WLW, said:

"Giving WSAI permission to operate only in the daytime in no way takes care of the people in this part of the country who depend on the station for chain programs and the other diversified programs of WSAI.

"The commission does not yet seem to recognize that what listeners have been asking for is the right to operate WSAI as a regional station with full time."

Glorious Music

Sonora — Clear as a Bell — Radios-Phonographs

In acquiring a Sonora, you not only choose the world's most perfect musical instrument, but you invest in an instrument of permanent value that will live with you for years to come.

Here is a creation which again exemplifies Sonora leadership in craftsmanship as in glorious musical reproduction.

The Radio Den

W. B. Ashford

313 West Fourth Street — Phone 1666

OPEN EVENINGS

Hawley Sporting Goods Sells the

BOSCH RADIO

all electric

WHEN you listen to this new Model 28 Bosch Radio you will be charmed by its golden fullness of tone—its clarity—its sharpness of tuning. Plug in and tune with the single electric lighted dial—there are no complications with Bosch Radio—no distortion. The solid mahogany cabinet compact, complete, encloses seven amplifying tubes and a power rectifying tube. It's built by Bosch for those who expect quality.

Price $192.50

Complete With Speaker

Beautiful Console Type With Dynamic Speaker

$210, $215, $245

HAWLEY'S

SPORTING AND RADIO

305 North Sycamore — Opposite Postoffice

Make This a RADIO Christmas

THE COMO

Ten other models from $135 to $350

SPLITDORF RADIO

You will realize that there's something new in Radio, once you have compared your own receiver with this Splitdorf Como—with its patented Splitdorf DUPLEX All-Electric Receiver, with phonograph jack, power amplifier for the new "250" tube (giving seven times the power!) and DYNAMIC LOUDSPEAKER—the product of seventy years of electrical manufacturing experience.

Splitdorf Radio — Scientifically Correct

"SCIENCE AND ART COMBINED"

Splitdorf Radio Receivers are available in Early American, Italian and English cabinets, each an authentic period reproduction designed exclusively for Splitdorf.

TURNER RADIO CO.

221 West Fourth—Open Evenings—Near Broadway

Ready For Delivery

Immediate Delivery Can Now Be Made On the Famous 210 and 215 Models of the New

BOSCH RADIO

Model 210 Priced at $210.00 Completely Installed

Model 215 Priced at $215.00 Completely Installed

You will like these two console models. There is just a slight difference in the cabinets at these prices. You get 8 tubes, dynamic speaker, beautiful cabinet (sliding doors) and tonal quality and selectivity supreme.

We Install an Efficient Ariel and Ground

No Additional Cost

MARSHALL RADIO SERVICE

Licensed Radio Technicians

614 East Fourth Street — Phone 1587-J

Display and Sales Rooms also at

McFadden's Public Mkt—The Grand Central Mkt.

Make This a Radio Christmas!

RCA RADIOLA

KOLSTER

BRUNSWICK

SPARTON

Every One A Leader in Its Line

We Will Satisfy You With the Best

FOSTER BARKER

309 West Fourth—Phone 1179

Radio The Joyful Gift

EVEREADY

The Radio Buy of This Year and Next! Unheard of Value

$130 Up

7 Tubes and One Rectifier Tube

Other Sets at $98.50

Taylor's Home Appliance Shop

118 North Sycamore

Phone 2180

ZENITH Long Distance RADIO

BOB GERWING

312 N. Broadway—Phone 475-J

A radio is the gift supreme—the one gift over which the entire family will voice keen appreciation.

Choose Now!

STEWART-WARNER RADIO

BOB GERWING

312 N. Broadway—Phone 475-J

BOSH RADIO

All Electric

The Best in Radio — Bosch Radio

Built like a watch—Sturdy as a Motor Car

MARTIN'S RADIO STORE

People's Arcade Bldg.

417 West Fourth — Phone 2131

CARL G. STROCK

Exclusive Dealer for the New Famous CROSLEY SHOW BOX and

The New Edison Radio

112 East Fourth Street — Phone 1138

TURNER RADIO CO.

Majestic Splitdorf Atwater Kent

221 West Fourth — Phone 1172

BOSCH DYNAMIC CONSOLES

$210 — $215 — $225

Any Set Repaired—$3.00 Plus Materials

MARSHALL RADIO

614 East Fourth and Grand Central Market — Phone 1587-J

Open Evenings from 8 to 10 p. m.

DAY-FAN ROYALE

Columbia — Kolster

Graybar — Kellogg

Steinite

The Merits of These Radios Speak for Themselves

PRESTON RADIO COMPANY

211 East Fourth St. Phone 695-J

Freshman, Equaphase, Majestic, Mohawk, Lyric, Victor, Radiola.

Shafer Music House

415 North Main Street

ATWATER KENT RADIO

The Real Christmas Gift For Every Purse

Apex All-Electric Neutrodyne

THE SANTA ANA RADIO CO.

The Air Pilot

423 WEST FOURTH — PHONE 659

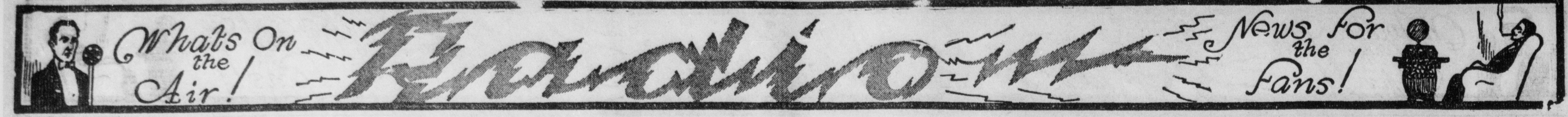

REPLACE TUBES ONCE YEAR FOR BEST RESULTS

Generally speaking there are few points of wear in a radio receiver and consequently there is very small chance of anything going wrong, provided the receiver is properly constructed to begin with, radio technicians have informed us.

Practically the only parts that are adjusted or moved in the operation of the receiver are the variable tuning condensers and the volume control and these are so constructed that with ordinary usage they will last for years.

Action Incomprehensible

Although to all outward appearance, the vacuum tubes are "at rest" the activity that goes on inside the radio tubes is such as to be almost beyond comprehension. Every second that the tube is in operation, literally billions of electrons are being shot out from the filament of the tube so that while the supply is almost unlimited, the time will come, sooner or later, when the electron emission from the filament will drop off.

When that time comes, the condition that exists is very similar to what takes place when the fire under a boiler is allowed to die down. There still will be some power in the steam produced by the boiler, sufficient perhaps to run an engine at low speed to drive a light load, but if power is required to drive a heavy load at high speed, the "pep" will be lacking.

Should Test Tubes

With average usage the radio tubes in a receiver will give excellent results for about a year. At the end of that time they should be carefully tested and those that show any indication of being below par should be discarded and replaced with new tubes. It is generally poor policy to use new tubes with old tubes unless the old tubes test up very well, because the changed characteristics of the old tubes, necessitating higher filament and plate voltages to produce average results, cause these excessive voltages to be applied to the new tubes with diastrous results.

RCA PLANS SYSTEM OF COMMUNICATION

WASHINGTON, Nov. 22.—The Radio Corporation of America is planning to establish a radio communication company in the United States in direct competition with the wire telegraph service of the Western Union and the Postal companies.

As presented to the federal radio commission, the plan considers the extension of the Radio corporation's system from New York and San Francisco to 30 of the principal commercial centers of the country.

In furtherance of this plan the Radio corporation, through its counsel, Col. Manton Davis, has asked for 67 short wave channels.

MACHINE FOR SOUNDS

When a German radio director wants a special sound in connection with a program, he turns on a sound machine invented for this purpose. The machine, it is said, covers all possible sound effects and is controlled by merely pressing a button.

STATIONS CHANGE HEARTS

November 11 will not only be Armistice day, hereafter, but will be remembered as the day most of the broadcasting stations of the country "changed heart." That's literally true, for the small piezoelectric crystals which control the frequencies of the stations are truly the hearts of the broadcasting equipment. These had to be exchanged or re-calibrated to suit the new wavelengths. Here, for instance, James Beloungy, WEAF'S station engineer at Bellmore, L. I., is shown installing the new heart into that station's equipment.

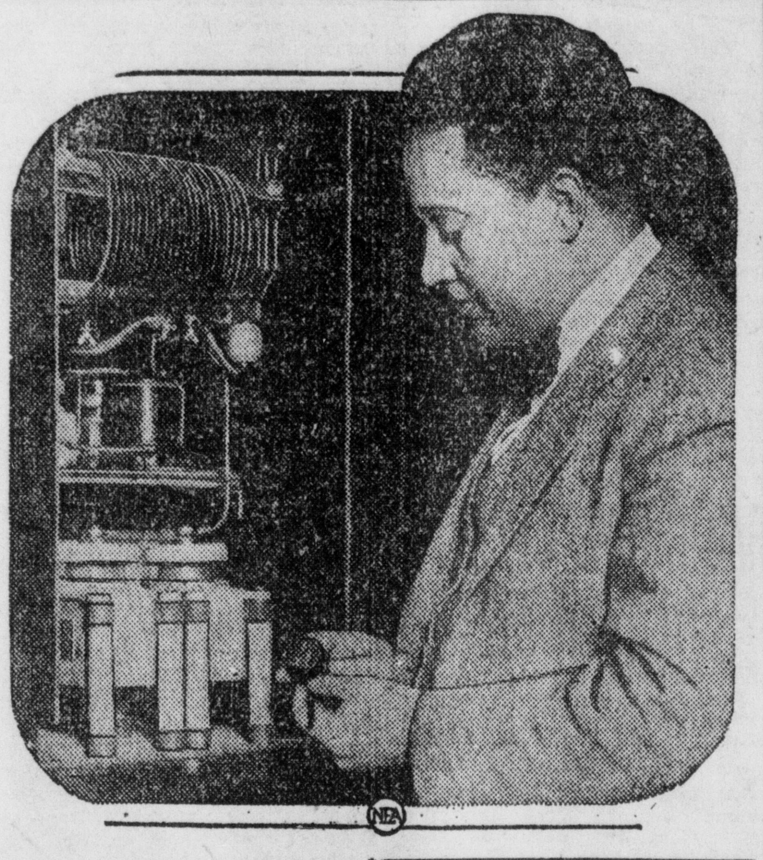

TALK IS CLEAR AT 9000 MILES ON SHORT WAVE

SCHENECTADY, N. Y., Nov. 22—A two-way radio telephone conversation over a distance of 9000 miles between this city and Sydney, Australia, was carried out recently on the General Electric company's short wave station W-2XAF, operating on 31.4 meters, and the Australian station 2-ME, operating on 28.5 meters.

The experiment was scheduled for 6 o'clock in the morning, corresponding to 9 o'clock in the evening Australian time, but the atmospheric conditions prevented clear communication until 7 o'clock. Reception seemed to be better at the Australian end than at the American, for many of the questions and answers from Australia had to be repeated.

Voices Often Clear

At times the voices were as clear and intelligible as if they had come from the other end of a short line, and at other times they were lost or rendered unintelligible by static. Apparently, little trouble was experienced in Sydney.

A. S. Macdonald, chief engineer of Amalgamated Wireless Australasia, Ltd., presided at the Australian end and introduced the various speakers there. At the American end, Maurice Prescott and A. B. Bitt, engineers of the General Electric company, conducted the tests.

D. M. Dow, secretary of the Australian commission to the United States, conversed with E. M. Lawton, American consul at Sydney, having been introduced by R. A. Rowlands, of the International General Electric company. Dow gave the bush cry, "Coo-ee," well known to all his countrymen.

WGY Rebroadcasts

Others participating in the conversations were A. D. Rothman, of the Australian Press association; L. J. Deer, of "The Daily Guardian"; Errol Knox, of "The News"; Stuart Hawkins, of "The New York Herald-Tribune"; Harry C. Shaw, of the Keene, (N. H.) "Sentinel"; Charles Rochester, of Schenectady, and Harold Phelps Stokes, of the New York "Times."

The conversations were broadcast in this country over WGY, the General Electric company's station in Schenectady.

DX Reception Conditions

We're not a linguist—
We're just
A radio editor,
So we don't know
Whether we were
Listening
To a Russian
or Japanese station
Early this morning.
But it was
One or the other.
Hurrah!
And in addition,
With good reception,
We got:
KRLD, Dallas; CNRV, Vancouver, B. C.; WCFL, WMAQ, WENR, Chicago, and WYW, Cincinnati.

EDWARD A. HAM LEADS ROYALE RADIO CONTEST

From the interest shown in the "Prestonized" Royale radio contest it is strongly indicated that the average fan still gets a big kick out of turning the dials and bringing in distant stations.

Practically 100 per cent of the owners of "Prestonized" Royales have entered this contest and all of them are turning the dials each night to see how many stations they can log.

The leaders this week are Edward A. Ham, of Balboa, who has logged 121 stations since November 12 with 3LO, 2BL, JOAK, JODK, JOHK, J0FK, WJZ and WEAF as his most distant points.

Cecil Collins, route 4, box 252, is second with 83 stations. His best distance takes in such stations as KIV, New York; WGBC, Memphis; WSMB, New Orleans; WSB, Atlanta and WREC, Whitehaven, Tenn. Collins has had his Royale less than two weeks and judging from his start will certainly finish in the money.

Mrs. E. G. Stanbro, 502 North Garnsey street, Santa Ana, is third with 41 stations.

If there are points about the contest not clear, details may be secured from contest headquarters, phone 695J.

Reports must be in on Tuesday for listing in Thursday's radio section.

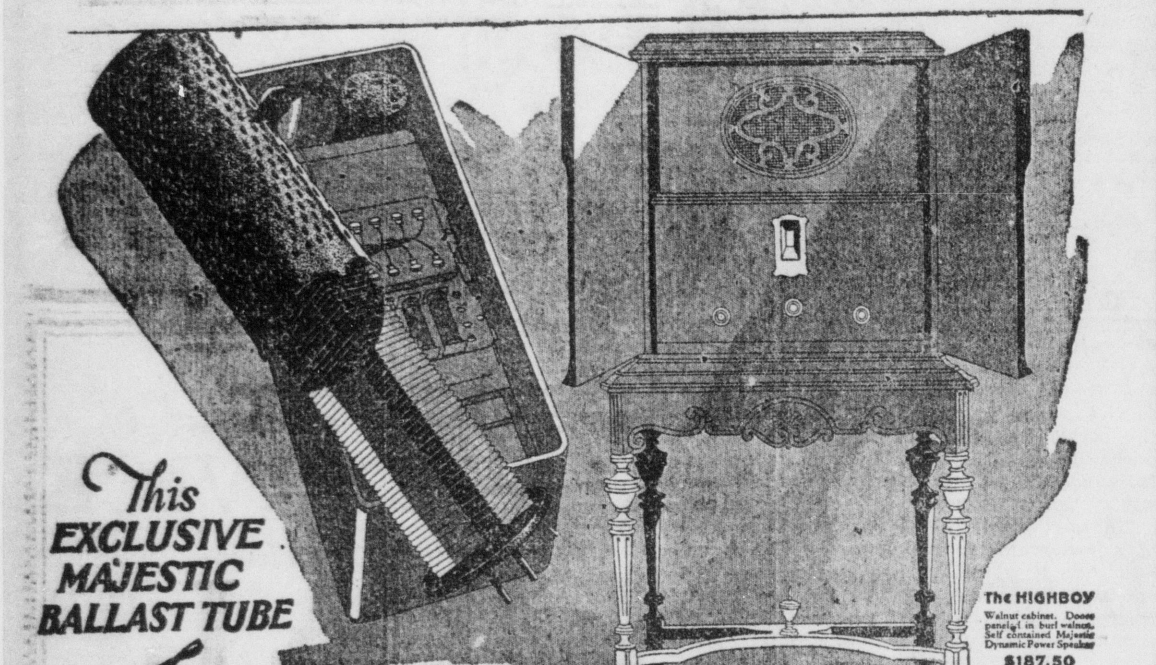

Insures Smooth, Trouble-free Light Socket Operation

WHEN buying an all electric radio receiver, Majestic or any other make, consider carefully the tremendous electric force that must be handled by the power unit which transforms "light current power" into the electrical energy that must flow through the delicate tubes of the radio.

In building Majestic Electric Radio the manufacturers solved the problem of "taming" this giant of power and so transforming the house lighting current that it would flow smoothly and evenly into the tubes of the Majestic Electric Receiver. They have built for Majestic a sturdy power unit that, in itself, weighs as much as many radio receivers and power units complete...that is capable of bearing a heavy power load.

They have gone even further. Majestic engineers developed the exclusive Majestic Ballast tube . . . an innovation in radio apparatus that controls the fluctuation of current . . . that actually smoothes out the waves of electricity before they reach the fragile filaments of the tubes.

The Ballast tube is just one of the exclusive features that insure Majestic's acknowledged position as the greatest radio value in the history of the industry. We invite you to make a critical inspection of Majestic Electric Radio . . . compare it, part by part, with other receivers . . . satisfy yourself that it has no peer at any price. Then, and then only, decide on which radio to buy.

Majestic will build 1,200,000 electric receivers in 1929. Any Majestic dealer will gladly, and without obligation, show you why it will be easy to sell them . . . and more.

"There is a MAJESTIC DEALER in your neighborhood"

Manufactured by GRIGSBY-GRUNOW CO. Chicago, Illinois

UNGAR & WATSON-INC Southern California Distributors 1363½ So. Figueroa Street

Majestic All Electric RADIO

Three Santa Ana Dealers

Majestic Radio Sold at Fifth and Main Street at the J. C. Horton Furniture Store AUTHORIZED DEALER	Majestic Radio Sold at 221 West Fourth Street Turner Radio Co. AUTHORIZED DEALER	Majestic Radio Sold at 415 North Main Street Shafer Music Store AUTHORIZED DEALER

Turner Radio Co.

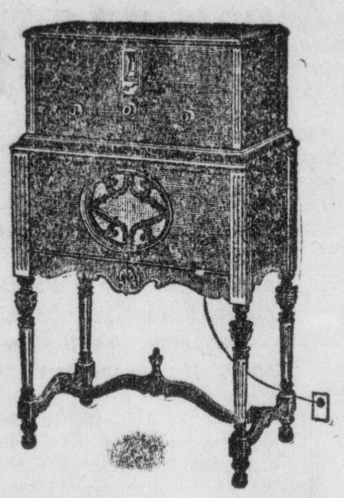

It is our belief that you cannot buy a better radio at any price than this new seven-tube, all-electric Majestic with Dynamic Power Speaker in a beautiful walnut cabinet. Compare it with any set priced at $300 and you will then see why Majestic has broken all records in volume of sales.

8 Points of Superiority

1. Dynamic Speaker.
2. Voltage Regulator.
3. Totally Shielded.
4. Illuminated Dial.
5. Extreme Selectivity.
6. Real Distance Ability.
7. 7 Tubes—2 Power Tubes.
8. Push-Pull Amplification.

$172.75 Complete

Turner Radio Co.

221 WEST FOURTH STREET NEAR BROADWAY
Open Evenings

AUTHORIZED DEALER
ATWATER KENT AND SPLITDORF

Have You Become Accustomed To Your Radio's Reproduction?

Get Faithful Reproduction of the Low Tones

Your radio can't have fine tone quality unless it gives you fidelity of reproduction on the low tones. Here is why:

Radio reproduction is based on the principle of transforming radio waves in the air into waves that can be heard by the human ear. All sound is the result of waves. In radio language we call them frequencies. The number of frequencies per second determines the pitch or tone.

For example, the tone of the highest key on a standard piano keyboard has 4340 frequencies. The next highest has 4096—a difference of 244. A slight distortion of these values cannot be detected by the ear.

But the tone of the lowest key on an organ has 16 frequencies. And the next 16 94-100—less than one frequency difference. A very slight variation in the response of the speaker here will result in unfaithful reproduction.

It is not difficult to get good reproduction on the high tones. The important thing is to get faithful reproduction on the low tones. That is the real test of tone quality. That is why you should make sure to choose a radio that gives you fidelity of reproduction on the lower tones.

You may have a radio that you have had for some time. It sounded mighty good to you when you first bought it; radio was a newer thing then. Because you have become accustomed to it you may think it's still as good as any radio can be; that it gives you faithful reproduction.

Bust just listen in on a Day-Fan set! You will notice immediately the difference in richness and fidelity of tone—due to the fact that you get the overtones and undertones also—which weren't reproduced on radios of past years.

And you will get a new thrill from the low tones of the bass sax or the organ or any other low pitched instrument because the new Day-Fan reproduces low tones faithfully. That is the most recent and most important development in radio

If you are considering getting a radio, be sure to hear the Day-Fan—the radio that gives faithful reproduction on low tones and brings in every instrument with its exact tone value and resonance.

Day-Fan All-Electric Radio

Built to a Lasting Standard of Quality

PRESTON RADIO CO.

211 East Fourth Street, Santa Ana — Phone 695-J

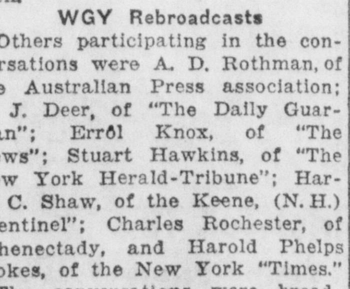

A plate glass window always loses a fight with a brick!

We insure anything that's insurable.

Holmes Protex Your Homes 816

Safest Way to Stop Pain

It is not necessary to take heart-depressing drugs or dope of any kind to relieve torture caused by neuritis, neuralgia, sciatica or rheumatism. Just apply Tysmol over the part that hurts and see how quickly you will be free from discomfort.

Tysmol is a soothing, healing absorbent that goes in through the pores and drives out inflammation which has settled in the nerves. The minute you rub it on you can feel it beginning to relieve. Pains and aches soon stop, congestion is removed, and soreness and inflammation gradually disappear.

Although Tysmol is put up especially for nerve pain and inflammation, sufferers have found it equally good for taking the misery out of stiff, swollen or aching joints. Also fine for lame back and muscular soreness. Pleasant, harmless and easy to use. Don't fail to try it if you want genuine, lasting relief. You get a liberal supply for $1 at any drug store. Always in stock at C. S. KELLEY DRUG CO.

Register Want Ads Bring Results

For seven successive years the radio of supreme quality has been

ZENITH
LONG DISTANCE RADIO

SEVEN YEARS have seen dozens of makes come and go—shoot like brilliant stars across the radio sky and then disappear.

But Zenith has maintained steadily its position of supremacy in the manufacture of high quality sets. It has never faltered from the path of finest design, best material and most careful, accurate workmanship in receivers. Only in that way can true radio satisfaction be built into sets. Quality goes in before the name goes on—that is why Zenith has so long been the world's largest manufacturer of high grade radio.

"BOB" GERWING

312 North Broadway Phone 4755

DR. ROBINSON LOOKING TO U. S. TO PERFECT STATION WHICH WILL REACH MARS

LONDON, Nov. 22.—Dr. Mansfield Robinson, world's champion experimenter in the realm of radio communication with Mars, now turns to America in his confident effort to determine what's doing on the great planet.

He paid seven shillings sixpence to send some dots and dashes on 18,700 meters, the message being directed toward Mars by the British post office, as well as may be. Prof. A. M. Low said he felt he ought to place at Dr. Robinson's disposal the facilities of the laboratory for such a noble experiment.

An all-night vigil was maintained, but not a peep from Mars was heard. This convinced Dr. Robinson that his own message had not gone through, but he was not surprised, since Mars was assigned to 30,000 meters in the celestial reallocation and it is useless to send on 18,700. He obtained his information about the wavelength through telepathic communication with a woman on Mars, he explained.

"The post office wavelength does not penetrate the Heaviside layer, anyway," continued the doctor. "Therefore the signals, instead of going straight on to Mars, are diverted around the world.

"My hope is that some American millionaire will erect a station that will be specially high powered, and be tuned to the proper wavelength of 30,000 meters, so that we can allay the disappointment of the Martians, who want to receive our messages, but who laugh at our backwardness in science, since they have got rid of static, and as yet we have no remedy for this."

SURPRISE PROGRAM SCHEDULED FOR KGO

Another feature which will "make its bow" to radio listeners for the first time in many moons will be the surprise broadcast, billed by KGO for 6:30 tonight.

The program will bring to the radio audience a number of novel features and from time to time will introduce entertainers particularly well known to radio listeners, but who haven't been heard over KGO for some time.

Howard Milholland, studio manager of KGO, will inaugurate the new series of surprise broadcasts, which he originated at KGO about a year ago.

RADIO NOW USED TO FIND METALS

LENINGRAD, Nov. 22.—Exportation for metal deposits can be made without digging by means of a radio-magnetic apparatus developed here by Prof. A. A. Petrovsky of the Leningrad Geo-Physics institute.

Professor Petrovsky tested his invention in an unexplored section of the Caucasus. He indicated that there were beds of sulphuric iron ore in certain spots. Borings of the ground confirmed his indications.

"By Newcom's Big N Mash."

INTERFERENCE FOUND IN ALL PARTS OF CITY

(Continued from Page 6)

Quite a disturbance here but thus far we have been unable to determine probable source. This location will be worked again early next week.

West Fifth Street: This neighborhood houses peoplew ho are probably most patient in Santa Ana. The P. E. substation at Fifth and Lack creates enough racket to spoil the reception of about all stations except the strong locals. No question about noise coming from sub-station. When the station shuts down equipment, the racket likewise stops.

East Fourth Street: Very noisy. Noise created by P. E., Edison, numerous barber shops, beauty shops, doctors, malted milk mixers, electric refrigerators and what have you. It will take plenty of hard work to clean this up.

Utilities Doing Best

Now don't get the idea that the public utility corporations are not trying to do their share to eliminate this disturbance. We believe that these companies, and the industrial concerns as well, are doing all they can to clean up these noise makers. We know that the Edison has spent and is spending huge sums to improve their equipment and installations.

Wednesday night we worked in Tustin and believe that we located three sources of noise in that town. However, there is plenty noise in Tusetin in addition to that we found. Second and E street, in the center of the noise zone, was quieter than it has been in some time. We were able to play WLW and WGM but could not touch WJR. We played KOA but then could get nothing but locals until we reached KSL quite a distance down the dial. Tustin is a live community and there is no question but what if this interference is not cleaned up by those responsible in short order, action will be taken to enforce such a clean up.

Word has been received from G. R. Walters, interference engineer of the Radio Trades Association of Southern California, that he is fully in sympathy with the noise clean-up proposed for Santa Ana and that he will do everything he can to help this movement and to supervise the work here.

To Aid Technician

It was Walters who pioneered the process of tracing down such interference and while he may not be able to do the entire job himself, he has promised to assist The Register's technician in getting the necessary equipment and instruct him as to its most efficient utilization.

Fans are once more urged to write the radio editor giving details of any nose conditions they have which, in their opinion, is man-made. These complaints will be taken up in the order they are received in an effort to really clean up these noises for all times. However, such complaints must be written or consideration will not be given them.

WGBS NIGHT STUDIO IS OPENED IN HOTEL

WGBS, the Gimbel station in New York City, has opened new studios in the Hotel Lincoln, on 44th street. The familiar "Crystal Studio" in the Gimbel store building, 33d street and Sixth avenue, continues as the scene of activity by day, for all WGBS programs between 9 a. m. and 5 p. m. On WGBS' "long nights" (Sunday, Monday, Wednesday and Friday) the staff is transferred to the hotel studio, to hold forth from 5 p. m. until midnight or later

Girls! Tell This to Your Skinny Friend

Tell him that the quick easy way to put pounds of solid flesh on his bones is to take McCoy's Tablets.

Tell him that besides helping him to fill out his flat chest and sunken cheeks and neck McCoy's will make him strong and vigorous and give him more ambition.

Miss Alberta Rogers, thin and rundown, gained 15 pounds in six weeks.

McCoy takes all the risk—Read this ironclad guarantee. If after taking 4 sixty cent boxes of McCoy's Tablets or 2 One Dollar boxes any thin, underweight man or woman doesn't gain at least 5 pounds and feel completely satisfied with the marked improvement in health—your money will be refunded.

Just ask for McCoy's Tablets at all druggists. Distributed by McCoy's Laboratories, Inc., also distributors of McCoy's Cod Liver Oil—there is none better.—Adv.

Radio Technician
411 West Fifth Street
Phone 681
FRED T. NEWPORT
Radio Repairs, Service and Supplies

KFRC To Present New Radio Artist Sunday Afternoon

With the prediction that he will soon be one of San Francisco's outstanding radio favorites, KFRC will introduce "Red" Neisler, singer and banjo-player, to its listeners Sunday afternoon at 4 o'clock, co-starring during a half-hour program with Art Fadden, pianist.

Neisler, a University of Colorado boy, has long been a favorite in collegiate musical circles of Denver and Boulder. His memorized repertoire of songs is said to be equaled only by that of "Mac," the children's hour entertainer of KFRC, who claims a total of at least three hundred.

WESTERN STATIONS DX TARGETS IN EAST

A charter has been granted to Allied Broadcasting companies, inc., with offices at 551 Fifth avenue, New York City.

This concern will act as representatives of the ABC network, owned and operated by the American Broadcasting company. It includes KJR, Seattle; KGA, Spokane; KEX, Portland, Ore.; KYA, San Francisco, and KPLA and KMTR, Los Angeles, all with preferential channels under the reallocation and using high power.

Adolph F. Linden is president of the Allied Broadcasting companies, inc., G. A. Coats, vice-president and treasurer, Eric H. Palmer, vice-president, and Max Chopnick, secretary. Palmer also will be eastern manager.

Realism in Radio

Sooner or later you'll want it. This latest Stewart-Warner super-selective set—Model 801—with astonishing new features and refinements that mean new heights of radio enjoyment.

STEWART-WARNER
1929 All-electric AC radio $98.50

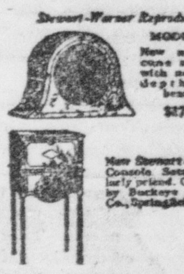

Model 801 utilizes 7 receiving tubes, 1 rectifier tube, FOUR tuned circuits. The entire electric assembly shielded in a small compact metal cabinet strikingly beautiful, finished in bronze Moiré. Only one tuning control. Gold-plated tuning dial, calibrated in wave-lengths. Built-in light socket antenna. Built-in power unit. Has phonographic pick-up receptacles, permitting unexcelled record reproductions. See and hear this set. Come today.

"BOB" GERWING

312 North Broadway Phone 475-J

AMERICA'S FINEST
RADIO
FEDERAL
See Keith Howard at Radio Den
313 West Fourth Street

WE WISH TO ANNOUNCE!

We Have Been Made AGENTS for the

ATWATER KENT RADIO

$5.00 DOWN

Deliveries Made in Rotation As Orders Received. Phone for Home Demonstration.

New 1929 Electric Set

Now on Demonstration

Santa Ana Radio Co.

423 West Fourth Street Santa Ana

BOSCH RADIO

now for THANKSGIVING

Bosch Radio Model 28, 110-volt AC, seven AC tubes and power tube, single tuning lighted dial. Solid mahogany cabinet. Price $192.50 complete with tubes.

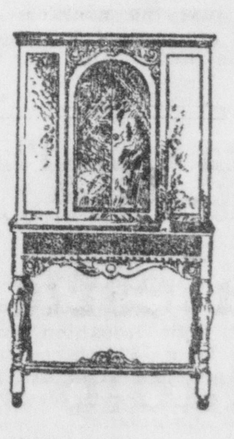

Model 28-A console, specially designed of fine selected and patterned woods, richly carved and beautifully finished with Dynamic Speaker and the Model 23 Bosch Dynamic Receiver. Price $282.50 complete with tubes and dynamic speaker.

Model 29-B Console with sliding doors, beautiful craftsmanship and selected woods with Super-Dynamic Speaker and special high-power speaker supply and the Bosch Model 28 Receiver. Price $369.50, complete with tubes and speaker.

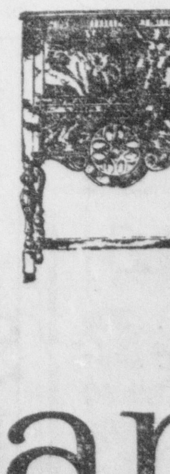

ADD untold enjoyment to your Thanksgiving dinner and complete your Thanksgiving day with a Bosch Radio. Reception that is clear, beautiful, true over the whole orchestral scale and the scale of the human voice. Simply plug in your light socket, tune in with the smple Bosch control and whatever is broadcast in America is yours. Bosch Radio that is easy to operate, never gets out of order and is economical in price—$192.50 less tubes. We can install a Bosch Radio in your home in time for Thanksgiving.

Chandler's

MAIN ST. AT THIRD

¶ When you read The Register you get the best service on local, county, state and national sports, the field being entirely covered by competent writers and well-trained staff correspondents.

SPORTS

¶ Billy Evans, Henry L. Farrell, Frank Getty, Robert Edgren, George Kirksey and Davis J. Walsh are just a few of the sports experts who contribute regularly to The Register.

THREE S. A. REGULARS HURT IN PRACTICE

North Eagerly Waits For 'Big Game'

SPORTS through Edgren's EYES

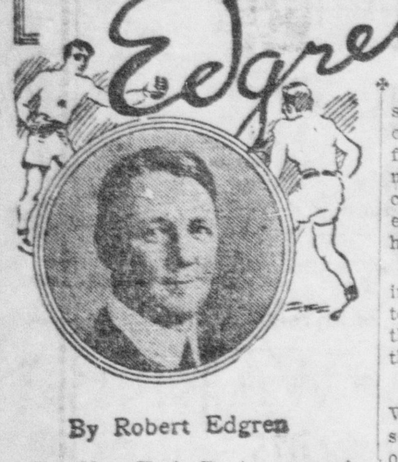

By Robert Edgren

The New York Boxing commission is being asked to order an official examination of Joe Dundee's condition. Ray Alvis, Jack Thompson's manager, seems to have a suspicion that Dundee's infected left arm isn't as bad as Dundee's manager says it is. Alvis intimates that Dundee's real trouble is an acute recollection of the knockout punches Thompson landed on him in Chicago.

The Thompson-Dundee fight in New York, November 16 was called off by Dundee, who sent in a physician's certificate from Baltimore to back his claim that he is temporarily incapacitated. If Dundee really has an arm seriously enough infected to interfere with boxing, he would be wise to run right around to the commission and ask for an official examination. If he doesn't he'll be under suspicion because he ran out of an Ace Hudkins bout in Los Angeles several months ago, when Hudkins looked so good in training that the wise pickers made him 10-7 favorite over the champion.

A funny sidelight—Jackie Fields' manager says he has Dundee tied up to fight Fields for Rickard. That may look softer to Dundee—but it might not be.

There's Some Difference

There's a difference between these tender and sensitive boxers and our college football players. Every now and then you hear of some boxer shooting in a doctor's certificate that he is suffering from a dangerous broken fingernail or something of that sort, and calling off a match with some other young walloper who hits too hard.

As a contrast I remember visiting the Washington university team in Pasadena the night before their New Year's Day game with the Navy.

Dr. Palmer, accompanying the Washington team, took me in to see Elmer Tesreau, giant nephew of Jeff Tesreau, Washington's great fullback. Tesreau was in bed, with a framework built over him to keep the sheet from touching his leg, which was injured and badly infected. A battery of lights was arranged over the leg.

Dr. Palmer pulled back the sheet so that I could see Tesreau's condition. The big fellow was in such pain that he hadn't slept for a couple of days, and from ankle to above the knee he had the worst looking leg I've ever seen. There was hardly an inch of whole skin on it. He grinned as I looked and said nothing.

"Be good enough by 2 o'clock tomorrow," Tesreau said.

I went out with Dr. Palmer. He closed the door to the hall, turned and asked: "Well, how does it look to you?"

Ready To Be Cut

"Just about ready to be cut off," I said.

Dr. Palmer laughed.

"Oh no, not yet," he said, "I think by working on it over night I'll have the infection under control. Tesreau won't get much sleep. Too painful. But he insists that he'll play tomorrow. He knows he's needed."

"How on earth can he play on that leg?" I asked.

"I'm not sure that he can," said Dr. Palmer, "but he's a game fellow and I'll give him a chance if I know it won't be too dangerous.

(Continued On Page 11.)

HOOKS AND SLIDES

By Henry L. Farrell

DID YOU KNOW THAT—

Al Weston, Paddy Creedon and Charley Murphy are stars on the Boston college football team . . . And they are bigger stars on the B. C. baseball team . . . And they are all pledged to the Red Sox . . . And the Irish boys in New England are all agin the Braves . . . The Cards got waivers on 15 out of 23 of their players . . . They say . . . Ray Schalk is getting better than ten grand from the Jints . . . Fred Leach, Philly outfielder who went to the Jints, doesn't smoke, drink, chew or eat meat . . . And he used to be a telegraph operator . . . And the Jints had to give O'Doul and $25,000 for him . . . The Reds wanted Leach but when Jack Hendricks got there McGraw had been there . . . Herbert McCracken is through as the football coach at Lafayette . . . But he's not going to Penn State . . . Because Hugo Bezdek is not leaving.

• • •

SMART GUYS, WOT?

Women riders recently were barred from the long distance road races in England that are conducted under the supervision of the Motor Cycle club, which is the supervising body of a sport that is much more popular and more generally indulged in in England than it is in the United States.

There was the usual storm of protest and the officials of the Motor Cycle club were asked to reconsider their action. They refused to reconsider the action and they gave a number of reasons for refusing, among which were these:

"When women take part in a race they get all the publicity, whether they win or not, and the men are scarcely noticed.

"Long solo rides at night are not quite suitable for women riders.

"The club is one of the last strongholds of men in the motoring world and the committee wants to keep it so."

• • •

A FIGHTING CHAMPION

"Gig" Rooney, who owns Jackie Fields, the unofficial world's welter weight champion, pulled a new form of an old yarn in California recently when he was telling the boys how his fellow would conduct himself when he becomes champion.

"He'll be a money champion, he said. "And when I say that, I mean it.

"He'll go after all the big money shots and he'll take them every month if he can get them. And, of course, all the big money shots will have to be against the best challengers."

• • •

COSTS TO FIGHT IN N. Y.

Fields will not have to get a supreme court claim to the title to make a lot of money. He is in a spot where he can ignore New York and work in California, Detroit or Chicago. He might not get the money that he would get in New York but he will have more left when he is through whacking up his purse dough.

The young Californian hardly can get a match with Joe Dundee for the championship, but he can get good money for fighting Jack Thompson again and Jimmy McLarnin may develop into the best card available.

McLarnin recently announced his graduation into the welterweight class and he would be a ready-made card because he knocked out Fields the last time they met.

That knockout looks bad on Fields' record because the entry does not show that Field almost killed himself making 126 pounds for McLarnin when 135 pounds was his natural weight.

• • •

YOU SHOW HIM, GAWGE!

When George Owen, one of the few men who ever won nine varsity "H's" al Harvard, finished his career he said he never wanted to hear, see or discuss anything more about football. He was one of Harvard's greatest football stars but he said he hated the game from the first and played it only lest his courage be questioned.

But he picked up his typewriter a few days ago and let out an awful blast on Arnold Horween, the Harvard varsity coach. For a Boston paper he wrote that the Harvard coaching was terrible and gave reasons. He must have forgotten to remember what he had said when he quit.

SMOKERS' SPECIALS

Lighter and Cigarette Holder 50c
Champion Lighters now 75c
Morton's Runhill Lighters now $2.50
Domion Imported Pipes $1.00

Full Line of Cigarette and Cigar Holders
Everything for the Smoker

PITNER and WEBER
116 East Fourth Street — Santa Ana
At Sign of Wooden Indian

CARDINAL TEAM IN SECLUSION: BEARS HOPEFUL

SAN FRANCISCO, Nov. 22.—"Big Game' 'atmosphere in California grew tense today.

The Stanford Cardinals were in hiding at a neraby mountain resort, resting before the annual gridiron game with the University of California Bears.

The Bears remained in Berkeley for a final rally and tonight will depart to their relaxation camp.

Hotels prepared for record crowds and planned protcetion against too hilarious celebrations and too mournful wakes.

For the first time in years the two teams were placed on equal footing.

The Blue and Gold prematurely burned the Cardinal tower erected for the bonfire and Stanford retaliated by painting the "Big C" a bright red.

Back in 1923 the Bears won the "Big Game" from the Cardinals. The next year the two teams played a 20 to 20 tie. Thereafter the Cardinals won straight victories.

Now the Bears see a big possibility of obtaining revenge and fololwers of the Blue and Gold were in most confident spirits.

Stanford, too, was hopeful. ust before he led his charges away from the hectic atmosphere of the campus, "Pop" Warner said he was well satisfied with is team.

Warner packed up his old trick bag and toted it along and from that ba gwas expected to come some surprises that would cause wory and possibly grief to California. It is a bag known from east to west, respected by all and feared by foes.

With Bob Norton replacing Russ Avery at end, Coach "Nibs" Price today announced California's lineup for the Stanford clash. With the exception of the left flank it will be the same old fighting Bear varsity squad.

It will be a stronger and steadier team that takes the field against the Cardinals. The offense has been nothing to shout about. But Captain Phillips has a formidable forward wall. Reports filtering out from secret practice sessions say that California has spent two weeks almost wholly on offense and on passing attacks from fromations especially adapted to passing.

Down at Stanford, addressing a "Pep" rally of thousands of students and alumni before he left, Coach Warner said:

"Stanford has an even chance, and no more. We have had excellent material this year and we have worked hard. If we don't win it will be my fault."

Nurmi After All Running Records

STOCKHOLM, Nov. 22.—In an interview with the Irdottsbladet, Paavo Nurmi, Finnish runner, announced he was going to the United States early in December and attempt to break all world records from 2 to 25 miles.

The interview quoted Nurmi as saying that the question of his turning professional was unsettled until he arrived in the United States.

Santa Anans Play Baseball At L. B.

Orville Schuchardt, Ed Daley and Leavitt Daley, all well known Santa Anans, are playing Sunday baseball with Houghton Park, a strong Long Beach club. Ed Daley and Schuchardt are in the outfield with Leavitt Daley taking care of shortstop.

Jimmie Rivers To Meet Chavez Soon?

Jimmie Rivers, sensational Fullerton welterweight, will "meet the winner of the Hernandez-Chavez bout here soon," according to an announcement made from the ringside when Rivers was introduced at the Orange County Athletic club last night.

Rivers has long been a main eventer at the Delhi Athletic club and has won a long series of victories under the roof of the "Barn" arena.

Efforts were made to match Rivers and Chavez several weeks ago.

HOPES FOR BEST

Strangely quiet these days is "Tex" Oliver, Santa Ana high school football coach; strangely quiet, that is, when not on the football field giving his Saints some new pointers on beating Alhambra Saturday, a course of current events which Oliver hopes will come to pass.

FULLERTON AND COLTS MIX AT COVINA FRIDAY

ORANGE LEAGUE STANDINGS

	W.	L.	T.	Pct.
Fullerton	5	0	0	1000.
Huntington Beach	4	1	1	.800
Anaheim	4	1	1	.800
Orange	3	2	1	.600
Brea-Olinda	3	3	0	.500
Excelsior	3	4	0	.429
Tustin	1	3	1	.250
Garden Grove	1	5	0	.167
Downey	1	6	0	.143

Having already bagged its annual game-limit in the Orange league, Fullerton's "Big Red Team" will set out on another hunt tomorrow afternoon and the reaction will be watched with keen interest all over Orange county because it will give fans basis for a comparison of Fullerton and Santa Ana.

Coach Ernest Y. Johnson will take the Indians to Covina to match yardage with "Chief" Newman's Covina Colts, who won the distinction of being the only team this year to defeat Santa Ana, a warm contender for Coast Preparatory league honors.

Fullerton and Covina had to do some tall maneuvering to arrange their non-conference skirmish. The Indians were scheduled to meet Downey in a league game but the Downey eleven, the weakest in the Orange league, forfeited. Covina was supposed to play Excelsior in a non-league affray but the date was made months ago and both schools were willing to break it to make the Fullerton-Covina battle possible, Excelsior admittedly being no match for the Colts.

The Indian-Colt contest has additional interest in that Fullerton last year eliminated Covina in the semi-finals for the Southern California championship.

Brea-Olinda's invasion of Anaheim is the most important regular Orange league doing Friday. "Shorty" Smith's Oilers are coming fast now and rate as the favorite over Anaheim, which was jolted by Tustin last week, Bill Cole's Farmers tying the Colonists and running their last hope for the championship.

Huntington Beach travels to Garden Grove and figures to win handily. Tustin goes to Orange and may give Stewart White's eleven something more than a workout.

'Y' Casaba Team Wins By Forfeit

Santa Ana's Y.M.C.A. basketball team had .500 per cent today in the Southern California "Y" league which opened last week. Coach R. R. Russick's cagemen won a game without effort last night when San Bernardino was forced to forgeit because of the flu epidemic which put several of the best players on the inland city's squad on the hospital list.

The Y.M.C.A. five will play a practice game tonight with the A. E. Hawley quintet, captained by Frank Labrucherie, former junior college star. The locals meet Pomona here November 30 in their next league game.

Rain Proof Paint
For Stucco Houses
Covers all cracks and discolorations; stops all leaks.
R. O. Stearns
1010 Orange Ave. Phone 1545

CHAVEZ KAYOES HERNANDEZ IN SECOND ROUND

Zenaydo Chavez, Santa Ana's welterweight champion of the Western Amateur Athletic association, had reasons to feel grateful today for a good, strong right arm that makes 'em stay hit when he hits 'em.

Hopelessly outclassed in the first round by the long-geared Leo Hernandez, of San Gabriel, who sprayed Chavez with a never-ceasing sprinkle of rights and lefts that left the "champion" in a bad way at the rest period, Chavez changed the entire complexion of the Orange County Athletic club's main event with one punch last night.

It was a terrific blow—right to the button, and Hernandez fell in sections, as if someone had brought down a baseball bat over him from behind. Hernandez came to life in his corner 20 seconds later but his seconds had difficulty making him understand what had happened.

Chavez Painfully Slow

Chavez was paintfully slow in the first round and a smarter boxer than Hernandez would have kept away and been willing to outbox rather than outslug a slugger. Chavez played for the body in the first frame and succeeded in bringing down Leo's guard and then—wham—the bout ended as suddenly as it started.

"Wild Man" Macias, substituting for Romeo Lemon, knocked out Hoyt Porter, colored collegian, in the second round of a mad haymaker session. Porter was down in the second for a long count and staggered to his feet but couldn't fight off the aggressive Los Alamitos boy's challenge and went down and out when Macias connected with a smashing right to the jaw.

Despite the valiant efforts of little Tony Moreno to make a fight of it, Morrie Nathan persisted in holding on in the feature preliminary and his defensive tactics spoiled everything. Moreno, nevertheless, had an edge in every round, in addition to furnishing all the aggressiveness, and got the decision in three rounds.

Judges In Error

The judges kicked one when they gave Cliff Burrier, of Bolsa, a decision over game Melvin Long, of Santa Ana. These two substituted for the Paul Gomez-Jerry Merryweather spot. Long carried the fight to Burrier in the first two rounds and spun the Bolsa boy around several times with a short, powerful blows, Burrier, who seemed to be loafing in the first two rounds, had the better of the third but his edge hardly warranted the decision he got and most of the fans thought that way, too, the booing section giving vent to some fine choral effects.

Walter Long defeated Yankee Smith, flooring Smith in an extra round to get the edge.

Bob Douglas outlasted Frank Jones and got credit for a knockout in the third.

Ignacio Duran stopped George Peeke in the first round of the eye-opener.

CLUBMEN SAIL

SAN FRANCISCO, Nov. 22.—The undefeated Olympic club football team today was enroute to Honolulu where on December 1 the Clubmen will meet an All-Star team.

CARD SHAKEUP LOOMS AS NEW LEADER NAMED

By FOSTER EATON
United Press Staff Correspondent

ST. LOUIS, Mo., Nov. 22—It appears likely that the St. Louis Cardinals, late negative participants in the world series, may undergo major renovation under their new manager, Billy Southworth.

In the first place, the man who succeeds Bill McKechnie to become the Red Birds' fifth manager in as many years, is on record as planning to play right field "unless someone better is found."

That immediately injects plenty of competition into the life of "Chick" Hafey, George Harper, Taylor Douthit, Wally Roettger, Ray Blades, et al, for Southworth batter .320 there in 1926.

His work was so good that loyal fans repeatedly showered him with bills and silver, which he carefully picked up and turned over to a St. Louis charitable institution.

There's talk, also, of shifting Frank Frisch from second to third, in place of Andy High of "Wattie" Holm, putting Carey Selph, up from Houston, on second, and Charley Gelbert, of Rochester, at short.

That probably means the passing of "Rabbit" Maranville, who may be retained as a utility player, or traded.

If Southworth carries out his intentions, he will be the only player-manager thus far on the horizon of the senior circuit.

Meanwhile, his return here has met a favorable reception, and has provoked renewed discussion of old reports that the Cardinals under McKechnie several times were on the verge of open revolt.

Commenting on the new lineup, one St. Louis sports writer said:

"Another year, another Cardinal manager."

"P. S.—Southworth's contract is for one year."

FLU HITS RANKS OF SAINT 'B' PLAYERS

Coach Clyde Patton has a sweet job on hand to mold a football team out of four solitary players remaining in the Class B football ranks at Santa Ana high school.

Only four out of 26 players are in school, flu claiming all the rest. Monday, only eight boys reported in suit. As a consequence, Coach Patton has forfeited the game with Alhambra, which was to be played here tomorrow. Inasmuch as all their games have been lost with the exception of one tie, it doesn't hurt the local percentage column anyway.

The four hardy gridders withstanding the sickness are Garth Olsen, guard; Guy Harvey, center; Burt Winslow, half, and Dick Dittmar, half.

Lewis Winner in Title Mat Match

LOS ANGELES, Nov. 22.—Paul Jones,, Texas wrestler, landed so hard when "Strangler" Lewis threw him in their bout here last night that he could not come back for a further attempt to win Lewis' heavyweight title. The lone fall came after one hour and 20 minutes of grappling.

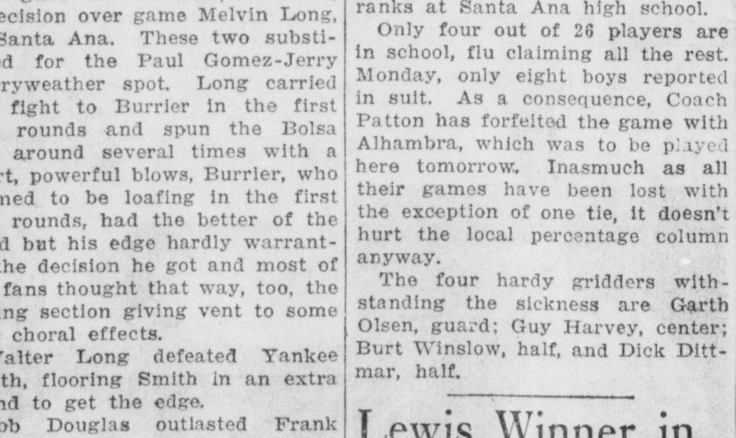

Christmas Shoppers

Come in and look over our fine line of the better grade of toys, tricycles, automobiles, doll cabs, circus trikes, boats, tool chests, electric trains, steam engines, roller skates, etc. Our prices are low and consistent with quality.

Brunswick Playmate Billiard Tables

A rigid, durable folding pocket billiard table. Just the thing for the kiddies. The grown-ups, too, will enjoy it. Complete with playing equipment, $9.95. Drop in and try out the new tennis practice device "Kumback Tennis" which has taken the country by storm. You will want one of these for your yard. Complete line high grade Tennis Rackets, Footballs, Football Helmets, Golf, baseballs, gloves, and everything the athlete or sportsmen will want.

Sport Gifts are Health Gifts

T. J. NEAL—SPORTING GOODS
209 East Fourth Street

HITS 'EM HARD

Jock Sutherland hasn't the team at Pittsburgh this year that he had in 1927 and he hasn't any "Gibby" Welch about in his backfield. He has, however, a smashing line plunger in Tom Parkinson, his fullback, who is doing most of the ground gaining for Pittsburgh this year. Parkinson is playing his second year of varsity football.

LaSALLE STOPS COOPER

WILMINGTON, Nov. 22.—Flooring his opponent once in the first and again in the seventh round, Bobbie La Salle, Long Beach welterfeight, scored an easy 10 round decision over Farmer Joe Cooper here last night.

SQUAD IN LAST SCRIMMAGE OF BIG GAME WEEK

Time, the greatest of all healers, is the only thing that will tell definitely whether three regulars, painfully bruised yesterday in the last practice scrimmage of the week, will be able to take their assignments in the Santa Ana high school lineup at Alhambra Saturday afternoon.

Al Reboin, triple threat quarterback; Clarence Spencer, line-plunging halfback, and Frank Wurster, fighting left tackle, were the trio buffeted about in this eleventh hour scuffle between the first and second string squads.

Reboin's much abused ankle was severely wrenched in blocking on almost the last play of the afternoon. Spencer was knocked "balmy" making a hard tackle. Wurster, already suffering from a charley-horse, had the same injury aggravated.

They're Expected To Play

Cripples bloom during mid-week like weeds in a spring lawn but usually manage to find their places in the lineup of a Saturday. Reboin, Spencer and Wurster undoubtedly will recover in time to do their bit in the big punch at Alhambra but they may have to work under duress and that would not be so good for the morale of a team entering a championship scrum.

Two of the Saints' reserves backs, Norman Paul and Jimmie Hall, are down with the flu and are almost assuredly out of it. Lloyd Nuzum, the much-discussed Bakersfield halfback who almost provoked an insurrection a week ago

(Continued On Page 11.)

UTTLEY'S, 117 E. 4th Street

FORCED TO MOVE

Men, Save on Your Clothing Now
Do Not Wait, Come in Tomorrow

Suits
$17.95 $27.95

Overcoats
$17.95 $27.95

UTTLEY'S, 117 E. 4th Street

TECH. HUSKERS AND PRINCETON AWAIT DEFEAT?

By GEORGE KIRKSEY
(United Press Staff Correspondent)

NEW YORK, Nov. 22.—If the theory is true that top football form can't be maintained over two straight Saturdays against formidable foes, three highly rated elevens—Carnegie Tech, Nebraska and Princeton—have their first defeats of the season awaiting them on eastern gridirons Saturday.

Psychology points to victories for New York university over Carnegie Tech at Pittsburgh, Army over Nebraska at West Point, Navy over Princeton at Philadelphia and Harvard over Yale at New Haven.

Carnegie, Nebraska, Princeton and Yale had hard games this week. The Scotch undoubtedly played their best game of the year in beating Notre Dame, 27 to 7. Princeton called on all its resources to defeat Yale, 12 to 2. Nebraska struggled its mightiest to hold Pittsburgh to a scoreless tie. Yale played itsself out in a futile first quarter drive against the Tigers.

New York university, Army and Navy reserved their strength for more important games this Saturday. N. Y. U. won without effort from Missouri, 27 to 6. Army rested its regulars most of the way against Carleton college and won, 32 to 7. Navy had a romp in downing Loyola (Baltimore), 57 to 0. Harvard, with its eye on the Yale game and with Capt. Art French on the sidelines, allowed Holy Cross to get away with a scoreless tie.

If every four teams were pointed for crucial games, N. Y. U., Army, Navy and Harvard are hypothetically at the peak for this week's games. But in these football days, a blocked kick, a fumble ball, a long run or pass can destroy weeks of planning.

FRESH FISH

Mackerel, Lb. 8c
Jack Smelt, lb. 8c
Large New York Count Oysters, Dozen 40c

STILWELL'S MKT.
406 W 4th, In the Piggly Wiggly

Reboin, Wurster And Spencer Are Hurt In Practice

(Continued From Page 10)

over his eligibility status, is nursing a sore leg but will be available, it is believed. Johnny Keeler, who will replace Reboin if replacements are needed, is back in good shape after a two-week layoff with a sprained ankle. Keeler looked like "the money" in practice yesterday, getting away for several lengthy gains.

Loss of Spencer would be almost as fatal as the absence of Reboin. Almost unknown on the squad early in the campaign, Spencer made so good when he got his first real chance at South Pasadena that he has been considered a regular ever since. He is the best line bucker on the team despite a lack of bulk, runs good interference and is improving rapidly on defense.

Wurster, something of an in-and-outer but regarded as the best of the Santa Ana tackles, has suffered from injuries all season and his lack of consistency undoubtedly is thus explained. First an infected hip had him down and now it is a recurrence of a charley-horse.

If Spencer is unable to play, Coach "Tex" Oliver will use Harold Pangle in his stead. If Wurster is out, Stanley Hardin probably will shift from righ to left tackle and Alfred Poulsen, the man-mountain, will be on the right side of the wall. If Reboin can't, Keeler will.

Yesterday meant the last of the rough stuff, however, and with two-and-a-half days to rest the injured regulars are rather generally expected to be set for the "Game of the Year." Oliver will be content with dummy scrimmage today and nothing more than a hurried rehearsal of plays will be on schedule tomorrow.

WAGONS PAINTED—REPAIRED. Fix It Shop, 105 E. 3rd. —(Adv.)

JULIA LATHROP IN 13-13 TIE AT FULLERTON

Coach Ferris Scott's Julia C. Lathrop junior high school football team went to Fullerton yesterday afternoon with hopes of avenging a previous 14 to 12 defeat at the hands of Fullerton high school's Class B team but the Spartans were mighty lucky to get away with a 13 to 13 tie.

Fullerton made both of its scores in the first five minutes of play as the result of two Lathrop fumbles—and any team that spots the Fullerton Class B team 13 points is going to have a tough time of it before the afternoon is over.

The half ended with Fullerton leading by the same margin and the whole Lathrop team functioning very poorly both on offense and defense and it looked as though things might be even worse before the final gun.

The South Main Streeters, however, came to life during the second half but it was not until the lsat quarter that Lewis, halfback, sprinted 45 yards for the first Lathrop score after a neat bit of open field running.

Just before the end of the game Lathrop had worked the ball down to Fullerton's 20 yards line on a series of passes and end runs. Lewis was on his way around Fullerton's left end as the final gun sounded but he kept on going and avoided the whole Fullerton backfield to tie the score.

The whole Lathrop team will be in for some good hard workouts between now and next Wednesday when the two Santa Ana junior high schools will tangle in their "Big Game."

A week without a game certainly had a bad effect on the Spartans and it will take a lot of work to get them back in the shape they were in three weeks ago. The lineup:

Lathrop	Pos.	Fullerton
Bramley	LER	Reno
Manderscheid	LTR	Partridge
Nuzum	LGR	Plagel
Carlson	C	Livingston
Dyer	RGL	Harmon
Wallace	RTL	McCormick
Dunn	REL	Steele
Lewis	Q	Goodrich
Bowe	LHR	McGauzhy
Kidder	RHL	Prior
Richards	F	Thompson

Mitchell Out To Make Reputation

NEW YORK, Nov. 22. — Andy Mitchell, California heavyweight whom the New York boxing commission refused to allow in the ring with Young Stribling at Madison Square Garden, is out to make a record in the east to match the one he piled up on the coast.

He will meet George Hoffman, former amateur champion, in the feature bout at the St. Nicholas arena Monday night, it was announced yesterday. His brother, Leo, a light-heavy, will meet Al Braddock on the same bill.

MUST HAVE DEGREE

Hub Pruett, major league hurler, is attending Washington university at St. Louis this winter. He wants to get a medical degree.

Williams Likely To Play Against Idaho Saturday

LOS ANGELES, Nov. 22.—The Southern California Trojan eleven went through light scrimmage work today with Don Williams back in his regular position. Williams appeared physically fit, but after a light workout was soon taken out by Coach Howard Jones, who is anxious to have his star quarter in top form to carry the ball through the Idaho line Saturday.

Jones put his players through intricate aerial defense and off tackle work. The Idaho style of play is similar to that of Notre Dame, and the Trojans are being trained for both games with somewhat the same type of work.

HERE'S MORE SPORT BY ROBERT EDGREN

(Continued from Page 10)

I may be able to cover the leg with bandages that won't slip, so there'll be no chance of new infection. It'll be painful—but he won't care. Not the whole game—he couldn't last. I may let him start in the third quarter. Of course it means he'll have to go to the hospital for a few days, but he has his heart so set on playing I think perhaps it will be best for him to play, and be fixed up afterward."

Tesreau played great football in that third quarter. From the press box I couldn't see him even limp. His leg was all right a week after the game.

Jeff Wouldn't Disappoint

There was one fighter who didn't care much about injuries. When Jim Jeffries was training at Harbin Springs for his second fight with Jim Corbett a bear bit Jim through the calf. Bob Fitzsimmons sewed up the holes with white twine and a sail needle. In a couple of days Jim had a badly infected leg. He cut it open with his pocket knife to get the stitches out and let it bleed. Then he went deer hunting. He said that sun and air were Nature's remedies and even dust was good for a wound.

When Jim limped back a day or two later with a 200 pound buck over his shoulder Delaney sent for a doctor. The Doc locked at Jim's leg, told him he'd be in luck if he didn't have to cut it off, dressed and bandaged it, and promised to come back next day. As soon as he was out of sight Jim pulled the bandages from his aching leg and called for Fitzsimmons to come to the gymnasium and box.

Next day the doctor told Jim that if the infection went any farther he'd lose the leg. That scared even Jeffries, who got Jromoter Jimmy Coffroth on the long distance phone and told him the fight would have to be postponed.

"But we can't postpone it," Coffroth said. "A postponed fight never draws anything: Why, Jim, it would cost you $20,000 of your percentage."

Clinching Argument

Coffroth considered that a clinching argument. Twenty thousand was a big purse itself in those days.

"I don't care, I'm not going to lose my leg," Jeff said.

Coffroth did some quick thinking. It would cost him money to postpone the fight, and he cared, if Jeff didn't. How to reach Jeff, that was the problem. Suddenly Coffroth had the idea.

"Jim," he said, "lots of your friends from the East have started out to see you fight Corbett. They can't afford a trip for nothing, beside losing their vacation time. It's tough on them."

"Oh, all right, I'll fight," said Jeff.

A track athlete cares litle about injuries, as long as he can move his legs. John Daly, at Athens, tranied for the marathan in a pair of brogans. He had no running shoes fit for that stony road, and no time to get any, and he was blistered from heel to toe. He didn't withdraw his entry. He ran, and held a lead for over twenty miles, with the blood oozing over the tops of his shoes and his feet cut to pieces. He was still staggering along when friends seized him and dragged him, struggling, off the road and into a buggy and took him to a hospital. What the glory of running a good race? were a pair of feet to John, beside

Boxers are usually game enough when they're "in there." It isn't the fear of punches that brings out the modern yellow streak. It's business caution.

(Copyright 1928)

HEENEY IS NOT SURE HE'LL DO MORE FIGHTING

NEW YORK, Nov. 22.—Tom Heeney may be among the missing when Promoter Tex Rickard's elimination tournament to determine the wearer of Gene Tunney's discarded heavyweight crown gets under way. The amiable Australian, who was badly beaten by Tunney in his last ringh appearance, is thinking of deserting the squared circle and entering business because his bride is afraid he may suffer serious physical injury if he continues in the ring.

Heeney doesn't believe the reward justifies the risk, and doesn't want to box against certain fighters whose styles are difficult for him to solve. While admitting that his interest in boxing is lukewarm, he has not definitely decided to retire.

"My wife wants me to get out while I am sound in body and mind," Heeney said in an interview here. "There's no new ones around for me to tackle and I'd like to invest some of my money in business. I don't know whether to retire or keep going.

"If I keep on I'd like to fight men near my own size and more closely related to me in style. Fellows like Dempsey, Sharkey, Paolini and Risko. Not tall, fast boxers like Knute Hansen and Phil Scott."

Rickard declared today that if Heeney participates in the elimination tournament, he will not be allowed to pick his opponents.

TOUGH LUCK FOR REDS

Baseball officials think the Cincinnati Reds lost one of the best young catchers in baseball when Dick Ferrell was declared a free agent by Judge Landis and signed with the St. Louis Browns.

Detroit fans think Manager Harris will use Jonathan Stone, a rookie who looked great the last few weeks of the summer, in left field regularly next summer.

GUARANTEED DENTISTRY

BY DR. BEAUCHAMP

GET ACQUAINTED WITH US AND OUR SERVICE....!

We are here to serve you, to help you and to save you money, and bend our best energies to giving to you the very best service you can possibly find. We assure you that here you will be entirely satisfied.

We offer you the highest standard of service offered anywhere in Southern California. Thousands of our past and present patients will be delighted to recommend this organization to you and your friends as one that gives complete, careful and conscientious service.

We specialize in plate and bridge work—especially in fitting the "hard-to-fit" mouths. Our 16-year reputation assures you of complete and lasting satisfaction.

AND THE PRICES ARE AT ABOUT HALF OF WHAT YOU WOULD EXPECT TO PAY

PERMIT US TO DEMONSTRATE OUR PAINLESS METHODS TO YOU

NOW $12.50 NOW $12.50

THE MOST BEAUTIFUL PLATE possible to produce, using an attractive MAROON BASE VENEERED with the NATURAL-LOOKING GUMLYKE PINK RUBBER, GENUINE TRUBYTE or 20TH CENTURY GOLD PIN TEETH. DOUBLE SUCTION. GUARANTEED TO FIT.

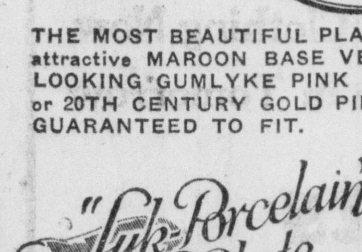

ITECO-HECOLITE
PYROLYN-COROLITE

These plates are odorless, tasteless, very light and strong and are the last word in modern dentistry. They are the exact reproduction in color of the living tissue. It is impossible to distinguish them as artificial teeth. I am well equipped to make all of them in my own large laboratories on the premises. Nothing sent out. Hours—8:30 a. m. to 7:30 p. m. Sundays—9 a. m. to 12.

OPERATIVE DENTISTRY

AMALGAM FILLINGS......	$1.00 up	PORCELAIN CROWNS..........	$5.00
PORCELAIN FILLINGS......	$2.00 up	22-KT. GOLD CROWNS..........	$5.00
GOLD FILLINGS......	$3.00 up	X-RAYS..............	$1.00
GOLD INLAYS........	$3.00 up	PAINLESS EXTRACTIONS....	$1.00

FINE BRIDGEWORK

This is the VERY BEST WORK and MATERIAL using 22k EXTRA-HEAVY gold, together with T. C. PLATINUM PIN facings, makes a very BEAUTIFUL and ARTISTIC piece of dentistry. THERE IS NOTHING BETTER. FORMERLY $10.00 per tooth. NOW REDUCED TO.................... $5.00

Hours—9 a. m. to 7 p. m.

South Broadway L. A. Office 636

Dr. Beauchamp

"Los Angeles' Leading Dentist for 16 Years"

110½ EAST FOURTH STREET, SANTA ANA

OPEN UNTIL 7 P. M. EVENINGS

For "1-2-3-GO" PERFORMANCE

take advantage of these three contributions to better motoring!

Have your motor washed out by the

PAN-AM MOTOR CLEANING MACHINE

Osborne Process. U. S. Pat. 1633283
Other Patents Pending

If you have the motor, crankcase and oil lines of your car washed out once a month by the Pan-Am Motor Cleaning Machine, you will notice a decided improvement in the power and pep of your motor!

The Pan-Am Motor Cleaning Machine removes one of the causes of sluggishness by cleaning out the accumulation of muck, grit, and metal filings from the crankcase, thus preventing acids and carbon scum from being carried in suspension through the motor and oil lines. Heretofore, owners of expensive cars and of motor fleets have had this debris removed by dropping the crankcase, a lengthy and expensive method that is beyond the means of the average motorist. Now, every car owner can have this extra motor protection *at no cost for the service* — (the only charge is for the fresh motor oil and the cleaning lubricant used, which is 100% lubricating oil and not a "cutting agent")

The Pan American Petroleum Company developed this machine for the exclusive use of its customers —to assure a clean motor for every car—and 100% lubricating oil value from every quart of motor oil

Refill with

PAN-AM MOTOR OIL

This scientifically refined motor oil is the second step in securing maximum performance from your motor car! It does more than protect moving parts from friction—it actually prevents loss of power by maintaining a "perfect seal" between piston rings and cylinder walls by means of a tough film of oil. Pan-Am Motor Oil flows freely at low temperatures, assuring instant lubrication on the coldest mornings. Pan-Am Motor Oil does not form hard carbon!

Fill up with GREEN

PAN-GAS

With the introduction of GREEN PAN-GAS, the Pan American Petroleum Company set a new standard of gasoline quality! This famous gasoline has "a barrel of pep in every gallon" but not a drop of dope! It is anti-knock and non-poisonous. The green tint is for identification only, to prevent substitution!

ASK YOUR DEALER...

for Green Pan-Gas—for Pan-Am Motor Oil—and for the free Pan-Am Motor Cleaning Machine service! If your dealer is not equipped to give you this service, any Pan American Service Station will gladly direct you to dealers near you who are!

PAN AMERICAN PETROLEUM CO.
SHIPKEY & PIERSON, DISTRIBUTORS
1406 North Broadway, Anaheim
Phone Anaheim 505

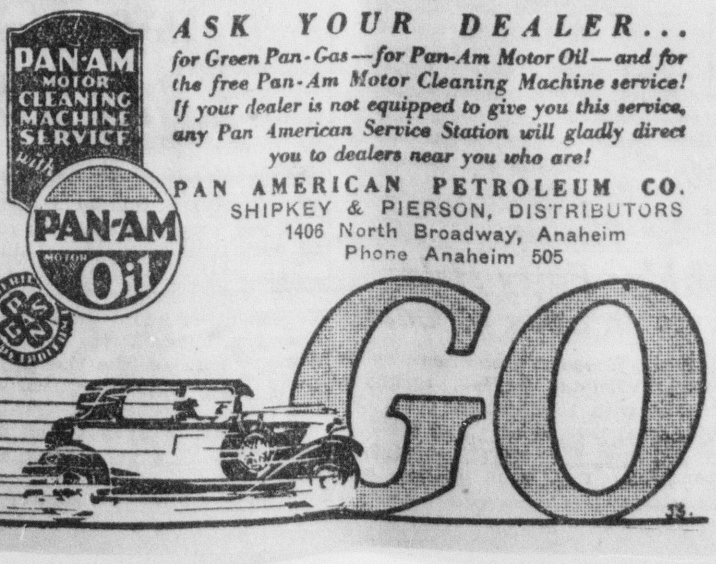

To All Owners of 4-Cylinder Cars

Grasp this Opportunity

Brand New PONTIAC SIXES

Reduced to $595

2-DOOR SEDAN, COUPE OR ROADSTER

Don't Miss this Opportunity to Save!

STILL AVAILABLE

	Old Price	New Price
2 Four-Door Sedans..	$825	$675

Also the Following Demonstrators at Bargain Prices

2 Four-Door Sedans
1 Four-Door Sedan, Wire Wheels
2 Sport Landau Sedans

All prices f. o. b. Pontiac, plus delivery charges

Now for the first time in history, a wonderful Pontiac Six with bodies by Fisher is available at the price of a four! We are moving our entire stock of brand new, current model Pontiac Sixes at prices reduced to as low as $595!

With their prices reduced $150, these Pontiac Sixes are moving fast. Act now if you want to enjoy one of the most spectacular motor car bargains ever offered here. Small down payment—easy monthly terms—your old car taken in trade.

MARBLE MOTORS INC.
207 EAST FIFTH STREET

These Organizations make up the California Fruit Growers Exchange

... they now market more than

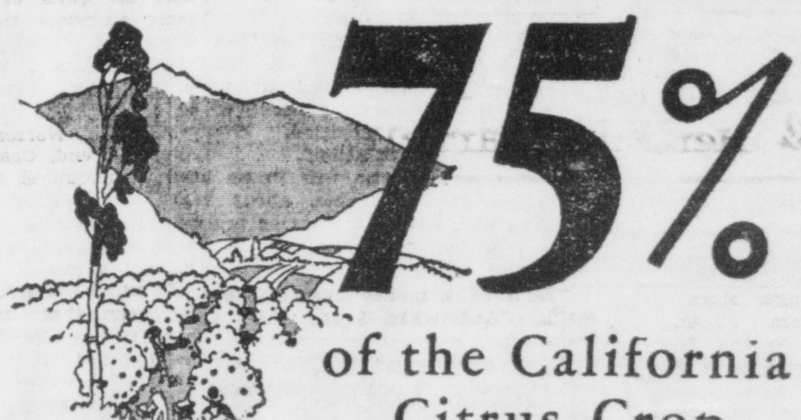

75% of the California Citrus Crop

LOOK through this list of Exchange Associations and District Exchanges. It is one of the best demonstrations of the efficiency and success of the California Fruit Growers Exchange. It represents all districts, all seasons, all varieties of citrus fruits:

Alhambra—Alhambra Orange Growers Assn.
Alta Loma—Alta Loma Heights Citrus Assn.
Alta Loma Hillside Groves
Anaheim—Anaheim Citrus Fruit Assn.
Anaheim Community Growers Assn.
Anaheim Orange & Lemon Assn.
Arlington—Gavilan Citrus Assn.
Azusa—Azusa Citrus Assn.
Azusa Foothill Citrus Co.
Azusa Orange Co.
Edison—Edison Citrus Assn.
Edison Orange Growers Assn.
Bakersfield—Tejon Ranchos
Benita—Sweetwater Fruit Co.
Brawley—Imperial Valley Citrus Exchange
Bryn Mawr—Bryn Mawr Fruit Growers Assn.
Carpinteria—Carpinteria Mutual Citrus Assn.
C. D. Hubbard Fruit Co.
Charter Oak—Charter Oak Citrus Assn.
Chula Vista—Chula Vista Citrus Assn.
Claremont—Claremont Citrus Assn.
College Heights Orange & Lemon Assn.
El Camino Citrus Assn.
Colton—Colton Fruit Exchange
Corona—A. F. Call Estate
Corona Citrus Assn.
Corona Foothill Lemon Co.
W. H. Jameson
Orange Heights Fruit Assn.
Covina—Covina Citrus Assn.
Covina Orange Growers Assn.
El-Bar-Dor Citrus Assn.
Damerel-Allison Co.
Cucamonga—Cucamonga Citrus Fruit Growers Assn.
Downey—Ball & Tweedy
Duarte—Duarte-Foothill Citrus Assn.
Duarte-Monrovia Citrus Assn.
Duarte Orchards Co.
El Cajon—El Cajon Valley Citrus Assn.
El Centro—Imperial Valley Grapefruit Growers Assn.
Escondido—Escondido Citrus Union
Escondido Fruit Growers Assn.
Etiwanda—Etiwanda Citrus Fruit Assn.
Exeter—Cooperative Citrus Assn.
Exeter Citrus Assn.
Exeter Orange Growers Assn.
Rocky Hill Citrus Assn.
Fairoaks—Fairoaks Fruit Co.
Fallbrook—Fallbrook Citrus Assn.
Fillmore—Fillmore Citrus Fruit Assn.
Fillmore Packing Co.
Fontana—Fontana Citrus Assn.
Fullerton—Fullerton Mutual Orange Assn.
Placentia Orange Growers Assn.
Orangethorpe Citrus Assn.
Garden Grove—Garden Grove Citrus Assn.
Glendale—E. M. Ross Assn.
Glendora—Glendora Citrus Assn.
Glendora Hts. Orange & Lemon Growers Assn.
Glendora Lemon Growers Assn.
Glendora Mutual Orange Assn.
Hamilton City—James Mills Orchards Corp. (Oranges)
Hemet—Hemet Orange Growers Assn.
Highgrove—L. V. W. Brown Estate
Highgrove Fruit Assn.
Highland—Highland Citrus Assn.
Highland Exchange Assn.
Highland Fruit Growers Assn.
Highland Orange Assn.
Hueneme—Oxnard Citrus Assn.
Irvine—Irvine Valencia Growers Assn.
Irwindale—Irwindale Citrus Assn.
Ivanhoe—Klink Citrus Assn.
La Habra—La Habra Citrus Assn.
Lamanda Park—Sierra Madre Lamanda Citrus Assn.
La Mirada—McNally Ranch
La Verne—La Verne Lemon Assn.
La Verne Orange Assn.
Lemon Cove—California Citrus Lands and Packing Co.
Kaweah Lemon Co.
Lemon Cove Assn.
Canyon Ranch
J. E. Pogue
Sequoia Citrus Assn.
Lemon Grove—Lemon Grove Fruit Growers Assn.
Burr Fruit Co.
Lindsay—Chapman Orchards
Hillside Packing Assn.
Katie E. Johnson Orchard
Lindsay Citrus Assn.
Lindsay Cooperative Citrus Assn.
Lindsay Farm Bureau Fruit Assn.
Lindsay District Orange Co.
Lindsay Fruit Assn.
Lindsay Orange Growers Assn.
Mutual Orange Growers Co.
Orange Packing Co.
Producers Packing House Co.
Los Angeles—Harry Duffill Assn.
Maxwell—James Mills Orchards Corp. (Lemons)
Mentone—Crafton Orange Growers Assn.
Greenspot Citrus Assn.
Navelencia—Navelencia Citrus Assn.
No. Pomona—Indian Hill Citrus Assn.
Ojai—Ojai Orange Assn.
Ontario—Citrus Fruit Assn.
West Ontario Citrus Assn.
Orange—Central Lemon Assn.
David Hewes Orange & Lemon Assn.
McPherson Hts. Citrus Assn.
Olive Hts. Citrus Assn.
Red Fox Orchards Assn.
Santiago Orange Growers Assn.
Villa Park Orchards Assn., Inc.
Orange Cove—Orange Cove Citrus Assn.
Orosi—Orosi Foothills Citrus Assn.
Oroville—Butte County Citrus Assn.
Feather River Citrus Growers, Inc.
Owensmouth—Canoga Citrus Assn.
Palermo—P. C. Drescher Assn.
Pasadena—Pasadena Orange Growers Assn.
Piru—Piru Citrus Assn.
Placentia—Bradford Bros., Inc.
Placentia Mutual Orange Assn.
Pomona—Pomona Fruit Growers Exchange
Porterville—D. A. Beattie Assn.
Commercial Citrus Assn.
Magnolia Citrus Assn.
Mid-California Citrus Assn.
Plano Packing House Co.
Porterville Citrus Assn.
Sunland Packing House Co.
Sunnyside Citrus Assn.
Tulare Co. Lemon & Grapefruit Assn.
Tule River Citrus Assn.
Puente—North Whittier Hts. Citrus Assn.
Redlands—Crown Jewel Groves
Elephant Orchards
Mission Citrus Assn.
Redlands Cooperative Fruit Assn.
Redlands Hts. Groves, Inc.
Redlands Select Groves, Inc.
Rialto—Rialto Heights Assn.
Rialto Cooperative Citrus Assn.
Rialto Packing Company
Rivera—El Ranchito Citrus Assn.
Rivera Fruit Assn.
Riverside—Arlington Heights Fruits Assn.
Monte Vista Citrus Assn.
National Orange Co.
Riverside Hts. Orange Growers Assn.
Sierra Vista Packing Assn.
Victoria Avenue Citrus Assn.
Sanger—Sanger Citrus Assn.
San Dimas—San Dimas Lemon Assn.
San Dimas Orange Growers Assn.
San Fernando—San Fernando Fruit Growers Assn.
San Fernando Hts. Lemon Co.
San Fernando Hts. Orange Assn.
San Fernando Lemon Assn.
Santa Ana—Frances Citrus Assn.
Irvine Citrus Assn.
Santa Barbara—Crocker-Sperry Co.
Johnston Fruit Co.
Santa Paula—N. W. Blanchard Inv. Co.
Limoneira Co.
Mupu Citrus Assn.
Santa Paula Citrus Fruit Assn.
Teague-McKevett Co.
Sespe—Rancho Sespe
Simi—Tapo Citrus Assn.
Strathmore—Stark & Waddell Packing Corp.
Strathmore Cooperative Assn.
Strathmore District Orange Assn.
Strathmore Fruit Growers Assn.
Strathmore Packing House Co.
Terra Bella—Grand View Hts. Citrus Assn.
Richgrove-Jasmine Citrus Assn.
Terra Bella Citrus Assn.
Tustin—Tustin Hills Citrus Assn.
Golden West Citrus Assn.
Upland—G. A. Hanson Fruit Co.
Mt. View Fruit Assn.
Old Baldy Citrus Assn.
Stewart Citrus Assn.
Upland Citrus Assn.
Upland Hts. Orange Assn.
Upland Lemon Growers Assn.
Ventura—Geo. C. Power
Ventura Citrus Assn.
Visalia—Paloma Citrus Fruit Assn.
Walnut—Walnut Fruit Growers Assn.
Whittier—East Whittier Citrus Assn.
Leffingwell Rancho Lemon Assn.
Murphy Oil Co.
Whittier Citrus Assn.
Whittier Select Citrus Assn.
Woodlake—Elderwood Citrus Assn.
Elderwood Packing House Co.
Naranjo Packing House Co.
G. F. Stevenson
Yorba Linda—Yorba Linda Citrus Assn.
Yorba Linda Cooperative Fruit Assn.
Yuma—Yuma Mesa Citrus Assn.

Exchange associations are grouped in the following district exchanges:

A. C. G. Fruit Exchange—Azusa
Central California Citrus Exchange—Lindsay
Covina Fruit Exchange—Covina
Duarte-Monrovia Fruit Exchange—Monrovia
Glendora Fruit Exchange—Glendora
La Verne Fruit Exchange—La Verne
Lindsay-Merryman Citrus Exchange—Lindsay
Northern Orange Co. Citrus Exchange—Fullerton
Ontario-Cucamonga Fruit Exchange—Upland
Orange County Fruit Exchange—Orange
Queen Colony Fruit Exchange—Corona
Redlands-Highland Fruit Exchange—Redlands
Riverside-Arlington Hts. Fruit Exchange—Riverside
San Antonio Fruit Exchange—Pomona
San Bernardino Co. Fruit Exchange—Rialto
San Diego County Fruit Exchange—San Diego
San Dimas Fruit Exchange—San Dimas
Semi-Tropic Fruit Exchange—Los Angeles
Tulare County Fruit Exchange—Porterville
Ventura County Citrus Exchange—Santa Paula
Ventura County Fruit Exchange—Santa Paula
Whittier District Fruit Exchange—Whittier

These local Sunkist organizations are made up of over 11,500 citrus growers. Through personal experience, these growers have found that they can get the *highest average return for their fruit* by marketing it through the Exchange. Each year additional growers are proving this fact for themselves. Each year new growers and new grower organizations join the Exchange. By so doing, they make possible still greater economy and efficiency in marketing California's citrus crop. By joining the Exchange they bring new benefits, both to themselves and to their fellow members.

Oranges Sunkist *Lemons*
Grapefruit

What the Exchange is . . . The California Fruit Growers Exchange is a non-profit organization of 11,500 California citrus fruit growers, producing more than 75% of the California citrus crop, operated by and for them on a co-operative basis. Its object is to develop the national and international market for California oranges, lemons and grapefruit, and to provide a marketing organization that will sell the fruit of its members most advantageously and at least expense. Receipts from sales, less only actual costs of operation, are returned to growers. Applications are received through all the Exchange's 205 local packing associations, 22 District Exchanges or at the central office in Los Angeles.

Late News From Orange County Communities

Placentia Club Hears Los Angeles Banker On Education

ORANGE COUNTY PLANNING BODY GETS BACKING

PLACENTIA, Nov. 22.—Education is the one thing which can never become standardized in the United States, Orra Minnette, vice president of the Bank of Italy and chairman of the board of directors of the Los Angeles public library, declared in a talk before members of the Placentia Round Table club yesterday.

Mrs. William McLellan was chairman of the program committee.

"The lack of standardization in American education is not to be deplored, being rather a sign of a vigorous people," he said.

As a definition of educated people, he said they must be "gentle, polite, yielding, always compassionate, pure in heart, behaving in public as they do at home. Out of respect for other people's ears, they are often silent. An empty barrel always makes the most noise."

Tom Pickerill, secretary of the chamber of commerce, gave a short talk on the proposed county planning commission, explaining its objects. The club voted to endorse this movement.

The junior college octette sang three numbers, 'Carry Me Back to Old Virginny," "Love's Old Sweet Song" and "Lindy." The octette is composed of Eleanor Talmer, Lucile Vogle, Freda Heinze, Faye Walter, Margaret Riffle, Corinne Bush, Dorothy Little and Anna Alice McCormick. They were accompanied by Mrs. Crawford.

Other numbers on the program were violin duets played by Adolph Koch and Ronald Collis, Mrs. Doss being accompanist.

The new piano recently purchased by the club was in use for the first time.

It was announced that December 5 had been set aside as a day for disabled war veterans. Mrs. T. L. McFadden, president of the club, will open her home that day for an afternoon tea. All members are requested to bring a gift for a soldier, and come prepared to buy one made by a soldier.

"There is a time for all things" —such is the common saying, but Register Classified ads work day and night. Phone 87.

Dog feed at Newcom's.

Smart!

$11.00

Plain Black Patent Leathers

111 W. FOURTH ST.
Newcomb's

Main Floor

He's Sorry Hoover Chose Ship

LA HABRA, Nov. 22.—There is one man aboard the U. S. S. Maryland who rather wishes that Herbert Hoover had selected some other vessel for his trip to South America. He is Ira Pennell, son of Mrs. Sam Woodworth, of La Habra.

Pennell had planned to marry Miss Margaret Martin in Tilton, Wn., on December 12 and had arranged for a leave of absence.

When word came that the Maryland would carry Hoover, all shore leaves were cancelled.

Pennell is a petty officer.

NEWPORT OFFICIALS RETURN FROM NORTH

NEWPORT BEACH, Nov. 22.—Mayor Mark Johnson, Councilman Paul Ellsworth, Harry Williamson and Lloyd Claire and City Engineer R. L. Patterson were back in Newport Beach today following a trip to Oregon and other northern points to inspect paving jobs. The city officials made the trip as the guests of Chris Oleson, local representative of a large paving concern, and the inspection was made to determine what type of pavement will be used on Lido isle.

Plans and specifications for streets on the island as well as for other improvements will be prepared soon, it is reported. A bridge is to be constructed connecting the western end of the island with the mainland.

Alamitos Church Arranges Service For November 29

GARDEN GROVE, Nov. 22.—The Alamitos church will hold services at 10:30 o'clock Thanksgiving morning, with the Rev. C. N. Jones in charge. A basket dinner will be served at noon, with the afternoon given over to visiting and recreation. Everyone is invited to attend.

J. Cooksey, who was in an accident at La Habra about ten days ago, having three ribs broken and a leg badly bruised, is reported to be getting along nicely at the home of his mother-in-law, Mrs. John Parks.

Bean Warehouse Opens on Monday

SMELTZER, Nov. 22.—The Golden West lima bean warehouse at Smeltzer is scheduled to open next Monday to finish the cleaning season, which was interrupted a few weeks ago when the foreman of the warehouse sustained injuries when struck by sacks of beans.

H. T. Dunning, manager and owner of the house, will operate the cleaner with the assistance of P. Bullock, bookkeeper for the firm, as Mr. Sharpe is not sufficiently recovered to return to his position. There will be but a few weeks' work.

OPENING SATURDAY

CYPRESS, Nov. 22.—The Cypress Hardware and Lumber company will hold a formal opening Saturday evening at 8 p. m. A motion picture show will be given and other features have been worked out for the entertainment of those who attend.

If Ruptured Try This Free

Apply it to Any Rupture, Old or Recent, Large or Small, and You Are on the Road That Has Convinced Thousands

Sent Free to Prove This

Every ruptured man, woman or child should write at once to W. S. Rice, 232-K Main St., Adams, N. Y., for a free trial of his wonderful stimulating application. Just put it on the rupture and the muscles begin to tighten; they begin to bind together so that the opening closes naturally and the need of a support or truss or appliance is then done away with. Don't neglect to send for this free trial. Even if your rupture doesn't bother you, what is the use of wearing supports all your life? Why suffer the nuisance? Why run the risk of gangrene and such dangers from a small and innocent little rupture, the kind that has thrown thousands on the operating table? A host of men and women are daily running such risk just because their ruptures do not hurt or prevent them from getting around. Write at once for this free trial, as it is certainly a wonderful thing and has aided in the cure of ruptures that were as big as a man's two fists. Try and write at once, using the coupon below.

FREE FOR RUPTURE
W. S. Rice, Inc.
232-K Main St., Adams, N. Y.
You may send me, entirely free a Sample Treatment of your stimulating application for Rupture.
Name ....
Address ....
State ....

MUSIC BRINGS EVERY MEMBER TO CLUB MEET

NEWPORT BEACH, Nov. 22.—The old saying, "Music hath charms," was proven here yesterday, when members of the Exchange club turned out 100 per cent to attend a musical meeting of the club.

Russell S. Briggs was in charge of the program. D. C. Cianfoni, leader of the Santa Ana municipal band, played a number of selections. Mr. and Mrs. Russell Briggs and Theodore Robins presented a number of piano, flute and clarinet selections.

One of the features of the program was a short talk by Cianfoni followed by the playing of his new march, "Newport Beach March," by Mr. and Mrs. Briggs and himself. Cianfoni paid a high tribute to the people of the harbor district and pledged his support to any development project the district might want to carry out. Miss Allien Lair, of Santa Ana, pianist, accompanied Cianfoni in several solo numbers.

The Exchange club meeting will be held in the American Legion hall in the future and luncheon will be served by the American Legion auxiliary, it was decided yesterday.

An invitation of the Costa Mesa Lions club for the Exchange club baseball team to assist the Mesa team in opening the newly lighted baseball park at Costa Mesa Monday night was accepted. A nine inning game will be played, starting at 7 o'clock.

An evening meeting for wives and sweethearts of members was suggested but the matter was laid over for two weeks and will be handled by the new club officers. Club elections will be held December 5.

BEACH MAN HELD ON $150 CHECK CHARGE

ANAHEIM, Nov. 22.—Leon Mote, brought to this city from Long Beach, was arraigned in Judge Charles Kuchel's court yesterday on a charge of passing a fictitious check for $150 at a department store here. Bail was set at $1000 and Mote was held for a preliminary hearing on December 4 in Judge Kuchel's court.

The check was drawn on a bank in Stratton, Neb.

P.-T. A. Arranges For Entertainment

LA HABRA, Nov. 22.—A meeting of the executive board of the P.-T. A. was held Tuesday afternoon in the Washington school and plans made for entertaining at luncheon the fourth P.-T. A., January 12. A committee will be appointed by the president, Mrs. E. E. McClure, who presided at the meeting.

Mrs. P. B. Irwin was appointed to secure an entertainer for the P.-T. A. assembly for the school children, December 7. Plans were introduced for a farce play to be given later by the P.-T. A.

Gain in the weight of underweight children was reported by the school nurse, Miss Gretta Clark.

La Habra School Head Gives Talk

LA HABRA, Nov. 22.—E. M. Berry, superintendent of local schools, was the speaker at the meeting sponsored by the P.-T. A. Tuesday evening. The seven objectives of education as pointed out by the national committee of educators were outlined by Mr. Berry.

Following the talk an open forum was held. The next meeting will be held December 4, and every two weeks thereafter.

O. E. S. of Garden Grove To Install

GARDEN GROVE, Nov. 22.—Public installation of officers of the Garden Grove O. E. S. chapter will be held in the Masonic hall, tonight at 8 o'clock.

RELIEF FROM CURSE OF CONSTIPATION

A Battle Creek physician says, "Constipation is responsible for more misery than any other cause."

But immediate relief has been found. A tablet called Rexall Orderlies attracts water from the system into the lazy, dry, evacuating bowel called the colon. The water loosens the dry food waste and causes a gentle, thorough movement without forming a habit or ever increasing the dose.

Stop suffering from constipation. Chew a Rexall Orderlie at night. Next day bright. Get 24 for 25c today at the nearest Rexall Drug Store. Mateer's Drug Store.—Adv.

15 Past Heads Of Lodge At Gathering

ORANGE, Nov. 22. — The annual banquet given by the new members of the Masonic lodge was attended by more than 80 members of the order, 15 past masters being present. The last 10 new members were in charge of the meeting.

Each past master gave a resume of his term of office. Short talks were given by a number of visitors who were present.

The principal speaker of the evening was Eli Trago, of Santa Ana, district deputy. Work was put on by the past masters. C. D. Bay, master of the lodge, presided.

ORANGE CHURCH YOUNG PEOPLE PLAN SERVICE

ORANGE, Nov. 22.—Young people of the First Methodist church will join in a sunrise service in the hills on Thanksgiving morning. The Rev. W. B. Cole, pastor of the church, will have charge of the event.

On their return from this early morning service the young people will be served a breakfast in Epworth hall.

Another affair planned for the young people will take place in Epworth hall tonight, when 50 will participate in a banquet given in honor of Comradeship Week, which is being observed during the present week.

J. Wesley Hole, of Los Angeles, secretary of the young people's work of this conference, will be the speaker of the evening. Hole is the first man young in years to hold this position, it is said.

Fitzgerald Made Rifle Club Head

CYPRESS, Nov. 22.—J. U. Fitzgerald has been named president of the newly organized Cypress Rifle club, it was reported today. The first shoot was held by the club members this week with C. G. Priddy high. The club was organized about two weeks ago and now has 21 members. Jack Fuquay is vice president and Ted Welch, secretary-treasurer.

Regular weekly shoots will be held. The contests will be held at a range established near the Cypress baseball park.

Chapter Reviewed By Orange Society

ORANGE, Nov. 22.—Mrs. C. E. Morrow reviewed the chapter from the book used by members of the Woman's Home Missionary society, at their regular monthly meeting today. The book is G. Bromley Oxnam's "New America." The meeting was held in the church parlors.

Among the reports heard was that of the Sunday morning service held at the church in charge of the society. At this time Mrs. Margaret Locke Coates, conference president, gave the address and a $500 offering was raised for use by the local society.

Man's Legs Bruised In Fall of 40 Feet

ANAHEIM, Nov. 22.—Adams Hansen, stage manager of the California theater, is recovering from bruises he received when he fell from a 40-foot ladder. Hansen was painting the ceiling on the stage when the ladder slipped. Outside of badly bruised legs he was not hurt.

There's money in your attic—sell those "white elephants" with a Register Classified ad. Phone 87.

Bridge Party Held In Spite of Cold!

Don't despair some day your social calendar is full, and you awake with a miserable cold. Be rid of it by noon! You can, if you know the secret: a simple compound that soon settles any

Pape's
COLD
COMPOUND
to STOP a
Cold

cold, yes, even one that has reached deep in the throat or lungs.

The smallest druggist has this wonderful tablet. Pape's Cold Compound is what they call it. Harmless, but it drives away colds quicker than all the dosing with drugs that make the head ring. Don't go to a party red-nosed and with watery eyes; get this quick relief for 35c at any drug store. —Adv.

OFFICERS FOR SAN CLEMENTE C. OF C. NAMED

SAN CLEMENTE, Nov. 22.—Officers, a board of directors and a representative to the Associated Chamber of Commerce bodies elected last night by the San Clemente Chamber of Commerce.

The new officers follow: Dan Mulherron, president; Bertram Latham, vice president; H. H. Cavin, treasurer; Capt. H. H. Hammer, secretary.

On the new board of directors are the following men: O. R. Bobertson, I. M. Bartow, E. R. Bartlett, O. M. Berg, Ole Hanson jr., Roy Strang, A. Travaglini, O. F. Easley and Thomas Murphine jr. The representative will be E. R. Bartlett.

Captain Hammer, the new secretary, will devote all his time to chamber for a time as will the new president, Dan Mulherron.

At the session it was planned to erect a building on the main highway in which will be the offices of the Spanish village chamber.

The new secretary reports more than 44 members have paid their dues and that he expects to have at least 150 new members in the organization by the beginning of next week.

An active campaign will be opened to acquaint Southern California with San Clemente, its advantages as a resort both in summer and in winter. The chamber also went on record as planning for the building of a picture show, church and for securing for San Clemente industries of an artistic nature.

LA HABRA SCHOOLS CLOSE UNTIL DEC. 3

LA HABRA, Nov. 22.—Elementary schools here closed yesterday to remain closed until December 3, it was announced today by E. M. Berry, superintendent. Absence of more than 100 children from the schools was the cause of closing, according to notices sent out to parents in the district.

Many of the children are said to have been stricken with influenza, while several are reported to have mumps.

One teacher is reported ill.

Athletes To Speak At Church Service

SEAL BEACH, Nov. 22.—Football is the special theme chosen for a service to be held at the Community church Sunday evening at the conclusion of Boys' week. Bernard Greer, a local football player on the Huntington Beach football team; Dalton Mobley, captain of the team at Long Beach junior high, and Jerry H. McGaugh, principal of the grammar school in Seal Beach, are to appear on the program.

"The Big Game of Life" will be discussed by the pastor, the Rev. R. Fred Moseley. Mrs. Carrie Lou Sutherland will sing "Boy of Mine."

Coming Events

TONIGHT

Garden Grove O. E. S. installation, Masonic temple, 8 p. m.

Anaheim city council, chamber rooms, 8 p. m.

Laguna Beach American Legion, Woodman hall, 7:30 p. m.

Orange Elks show, high school, 7:30 p. m.

Orange O. E. S., Masonic temple, 7:30 p. m.

Orange County Teachers and Principals' association, Huntington Beach elementary school, 6:30 p. m.

FRIDAY

Huntington Beach Rotary club, Obarr hall, noon.

Anaheim Lions club, Elks club, noon.

Brea Lions club, Boy Scout cabin, noon.

NEW ENTRANCE FOR PLAZA AT SAN CLEMENTE

SAN CLEMENTE, Nov. 22.—Work will start in a few days on a new entrance to the plaza, W. A. Ayer, city engineer, announced today. The state at present is straightening "death curve" on the highway and this made it possible for San Clemente to give its plaza a new entrance. The drive into the civic park center will be 500 feet wide, built in a triangle with entrance from the San Diego and Los Angeles ends of El Camino Real.

Ayer says the job will cost slightly more than $7000 and will take about two weeks to complete. A triangle will be built in the entrance which later will hold a fountain, statue or flowers.

Officers of H. B. Mooseheart Elected

HUNTINGTON BEACH, Nov. 22.—Officers to serve the Mooseheart society for the coming year were elected at last night's meeting. The installation of the new officers will be held January 9. Following are the new officials:

Mrs. Mary Doyle, who succeeds Mrs. May Tippel as senior regent; junior regent, Jean Jenkins; chaplain, Emeline Lewis; secretary, Ethel Sebasti; treasurer, Alvinin Atchison.

Mrs. Josephine Wooley and Mrs. C. Coots were in charge of the refreshments.

It was announced that the Mooseheart will hold a fancy work and cooked food bazaar December 12 in the Turner building on Main street. T hot lunch will be served at noon.

Church Society To Present Program

GARDEN GROVE, Nov. 22.—The Women's Missionary society of the Alamitos church will give its annual Thanksgiving program this evening at 7:30 o'clock in the Friends church.

A pageant will be presented. Musical numbers will be rendered by the young people from one of the Santa Ana churches. Refreshments will be served.

ORANGE, Nov. 22.—The Rev. and Mrs. W. B. Cole attended the monthly meeting of the Orange County Methodist association, which was held in the Garden Grove Methodist church this week. The speaker of the evening was Dr. J. Lewis Gillies, of San Diego, who was appointed superintendent of the Arizona district of 60 Methodist churches at the recent conference. Dr. Gillies formerly was pastor of the First Methodist church in Riverside.

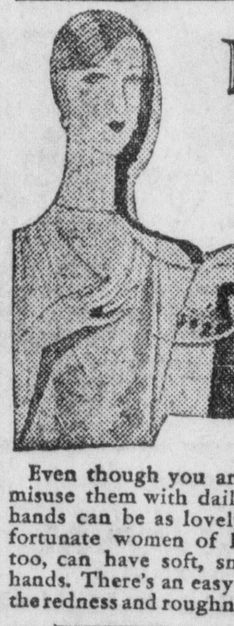

KEEP HANDS YOUNG

Now It's Easy to Have Smooth, White Hands in Spite of Housework

Even though you are obliged to misuse them with daily tasks, your hands can be as lovely as those of fortunate women of leisure. You, too, can have soft, smooth, white hands. There's an easy way to fight the redness and roughness that come from dish-washing, laundry, housework! THINC, marvelous new cream specially for the hands, does the trick. Massage takes only a second—instantly whitens! Try THINC and see for yourself! At any good drug store, toilet goods counter or beauty shop.

THINC WHEN THINKING OF BEAUTY

"Stop Worrying About Those Varicose Veins"

Simple Home Treatment Giving Amazing Results

Rub Gently and Upward Toward the Heart as Blood in Veins Flows That Way

If you or any relative or friend is worried because of varicose veins, or bunches, the best advise that anyone in this world can give you is to ask your druggist for an original two-ounce bottle of Moone's Emerald Oil (full strength) and apply as directed night and morning to the swollen, enlarged veins. Soon you will notice that they are growing smaller and the treatment should be continued until the veins are of normal size.

Santa Ana Drug Co.
C. S. Kelley

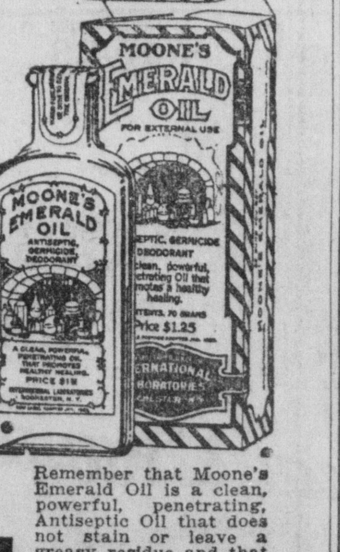

Remember that Moone's Emerald Oil is a clean, powerful, penetrating, Antiseptic Oil that does not stain or leave a greasy residue and that it must give complete satisfaction or your money cheerfully refunded.

MOONE'S EMERALD OIL

Art Exhibit In Anaheim School Friday

ANAHEIM, Nov. 22.—The art exhibit of the fourth district P.-T. A., which has been placed in various Anaheim schools for some time, will be shown at the meeting of the city council of the P.-T. A. tomorrow afternoon in the Freemont school auditorium. Ida Randall Bolles, Laguna Beach artist, will be the speaker of the afternoon.

A number of views on the coast of the county form a part of the exhibit of 23 paintings. Mrs. Bolles will speak at 3 o'clock and will have as her subject, "The Modern Phases of Art."

NAME COMMITTEE FOR NOMINATIONS

GARDEN GROVE, Nov. 22.—The Alamitos community Brotherhood met at the Friends church Tuesday evening and after lunch was served the pastor, the Rev. J. A. Woolam, gave a talk on the subject of "The Church and the Community."

The following committee was appointed to nominate officers for next year: W. O. Broody, A. D. Sandoval, L. T. Vogt, A. C. Stanley and A. F. Kearns.

W. O. Broody, chairman of the gas committee, reported that enough money had been raised to pipe the gas from the Alamitos school on the Magnolia road to the church property.

Orange Minister Delivers Address In Garden Grove

GARDEN GROVE, Nov. 22.—The Rev. E. P. Cochran, pastor of the Orange Presbyterian church, gave the address of the evening at the meeting of the Men's brotherhood in the Methodist Episcopal church Tuesday evening. His subject was a talk on the father and son topic.

M. B. Allen spoke for the fathers and Donald Schnitger on behalf of the boys.

Ralph Smedley, secretary of the Santa Ana Y. M. C. A., was present and explained the change of jurisdiction of the local Y. M. C. A., which has been under Santa Ana office owing to the heavy duties of the Santa Ana office, Garden Grove had been put under the supervision of the Anaheim secretary.

Conrad Jongewaard, secretary of the Anaheim Y. M. C. A., responded and spoke of his willingness to accept the new responsibility.

The dinner at 6:30 o'clock was served by the women of the church to 80 fathers and sons.

BEACH TEAMS' BALL SCHEDULE ARRANGED SOON

NEWPORT BEACH, Nov. 22.—A schedule of baseball games to be played by the several indoor baseball teams which have been formed here recently will be drawn up in the near future, it was announced today. Baseball commissioners, representatives of each team desiring to play, have been appointed and will meet in the near future to arrange a schedule.

Eligible players for each team will be decided upon and it will be the duty of the commission to balance the teams as to the players' ability. There are five teams being formed in Newport Beach and three at Costa Mesa.

Hold Funeral of Catholic Sister

ANAHEIM, Nov. 22.—Requiem mass was sung at St. Catherine's school chapel at 9:30 o'clock this morning for Sister Emily, who has been connected with St. Catherine's school for the past four years and who was a member of the Dominican order of Sisters. Sister Emily died Tuesday evening. She was born in Mexico of Italian parentage.

Interment was in the Dominican plot in Calvary cemetery in Los Angeles. Funeral arrangements were in charge of the Backs, Terry and Campbell funeral parlors.

NEW BABY DISTURBS TIRED OFFICE WORKER

"When my oldest boy was just a few weeks old he was badly constipated from my milk," says a Nebraska mother. "He kept us awake so much, my husband almost slept over his desk at the office. Then my doctor got us to give Baby some Castoria, and he was much better. His stomach and bowels began acting perfectly and he gave us no more trouble." Avoid imitations of Castoria. The Fletcher signature marks the genuine, purely-vegetable, harmless Castoria, doctors everywhere advise for those ills of babies and children, such as colic, constipation, colds, biliousness, etc.—Adv.

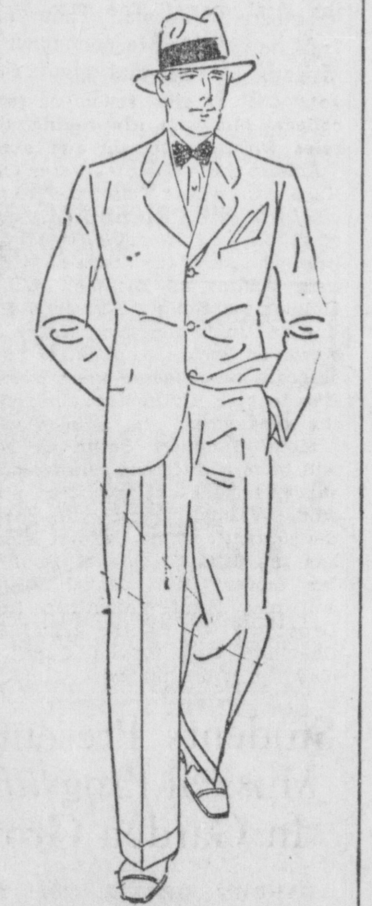

Your Thanksgiving Suit

Still time to order that new suit for the first of the holidays—Thanksgiving—we are showing the newest shades and patterns in foreign and domestic woolens.

And Remember They—

"Cost No More Than the Ordinary Kind"

Lutz & Co.

Tailors to Men

Who Know

217 West Fourth St.

CITY AND COUNTY

Santa Ana Register — People's Paper for All Orange County — Daily Evening

CLASSIFIED ADVERTISING

SECTION TWO — SANTA ANA, CALIFORNIA, THURSDAY, NOVEMBER 22, 1928 — PAGES THIRTEEN TO TWENTY

Community Players Give 'Seventh Heaven' Tonight

BIG CROWD IS ANTICIPATED AT YOST SPURGEON

Garbed in the picturesque rags of the Paris slums, Santa Ana Community players of the cast of "Seventh Heaven" last night accomplished their final dress rehearsal, in anticipation of the first performance of the famous play, to be given tonight at Yost's Spurgeon street theater.

Rehearsal fans had an interesting session at last night's performance, finding added enjoyment of the various situations of the drama, as painters, stage managers, scene shifters and costume directors interrupted the action from time to time to make necessary changes or suggestions. However, Marian Helm Williams felt satisfied with the performance offered by her cast, and all who saw the final rehearsal, felt assured that "Seventh Heaven" will score the success which it so richly deserves.

Tickets have moved rapidly, according to Robert Brown, business manager, who today stated that advance sales had been unusually heavy. Blocks of tickets have been reserved at the Santa Ana Book store for each of the three night, by out-of-town patrons. Laguna Beach, whose players recently achieved marked success with "The Torchbearers," is sending a large delegation, while Placentia, Monrovia and La Jolla are among other communities reserving seats for some one of the three performances.

Earlier plans of the music committee to present vocal solos and trios in the intervals between acts were abandoned after the director suggested that vocal numbers would affect the continuity of the play, and instead an all-organ program was substituted. Alan Revill, one of the city's most accomplished musicians, will preside at the organ each night, and has chosen numbers that will be in complete harmony with the action of "Seventh Heaven."

Probably no performance in Santa Ana Community players' history has been so well calculated to attract interest as "Seventh Heaven," not only because of the fame of the play itself, both on the legitimate stage and on the screen, but because of many newcomers to the local stage. The cast of the play is a large one, giving opportunity to many young people who have had no stage experience beyond that of high school or junior college, but who are taking their roles with enthusiasm and skill.

Among these are the Misses Clara Kate Owens and Loretta Spangler, who will play the important parts of Diane and Arlette; Wylie Carlisle, who plays the sewer rat; Kenneth Adams as Brissac; William Holman as Gobin; Laurence Phillips as Uncle Georges; Harry Edwards as Recan; Jack Baker as the sergeant of police; Wilbur Hoke as Blonde and Blythe McCausland as the gendarme.

Mona Summers Smith as Nana will have a different role from any she has done on the local stage, while Valmer Clark will portray the romantic Chico. Albert Stuelke has the difficult role of Boul, the tax driver; Miss Mabel Whiting will play Aunt Valentine; Frank Lansdown will be the genial Pere Chevillon, and Robert Quail will play the lamp lighter.

Students Present Musical Program In Garden Grove

GARDEN GROVE, Nov. 22.—The Misses Lucille Conaway, Velma King, Agnita Wheeler and Bernice Wells, local high school girls, presented a program of musical numbers at the Lions club luncheon Wednesday.

Attention was called to the work accomplished at the Garden Grove Park site the past week.

MEET 'GLEN,' HOOVER CANINE

Already, the canine gifts to the president-elect are putting in appearance. First to reach Palo Alto was "Glen," this blooded collie sent Mrs. Hoover by a New Jersey kennel.

"GHOST OF LOLLYPOP BAY" TO BE STAGED BY STUDENTS AT FRANCES WILLARD SCHOOL

Rehearsals are in full swing today for the presentation of "The Ghost of Lollypop Bay," an operetta by Charles Wakefield Cadman, to be given by the Frances Willard junior high school, in the high school auditorium December 6 and 7.

The annual Willard operetta for this year is expected to establish a new record for the junior high school productions. From the pen of the noted composer, Cadman, the operetta is said to be especially adapted for presentation by the local school.

The story of the operetta concerns Miss Jemima Steel, a spinster because of circumstances rather than choice, who has established a summer school for girls on the shore of Lollypop Bay. Prof. Alvin Flint, a bashful bachelor, has established a similar school for boys on the opposite side of the lake. Social relations between the camps are very restricted, but Prof. Flint and his boys are accustomed to call upon Miss Steel and the girls in a body.

Some of the boys find these calls very unsatisfactory. Dinah, Miss Steel's colored maid, declares she has seen a ghost. This suggests to Mary, Midge, and Molly ,three of the girls, an idea for enlivening matters when the boys call again. The boys and their professor make another call. A ghost is seen by Miss Steel, who looks to Flint for protection. A mild love affair develops between the two. During the excitement, the boys and girls stampede in all directions.

It now develops that Dinah, who has contracted with Miss Steel to serve as maid for the entire season, has a dusky lover with whom she has quarreled. Her anger has cooled and she longs to return to him. To do this, she determines to break up the summer camp, and her pretense of seeing a ghost was to prepare the way for her own masquerade in ghostly attire. It was she who was seen by Miss Steel, but Mary, masquerading at the same time does not know this, nor does Dinah know of Mary's masquerading.

In the second act the students get together again, and Mary and her friends pretend alarm with the rest. Prof. Flint sends Tom, Dick and Harry, the ringleaders of the boys, across the lake for blankets, and prepares to guard Miss Steel's camp for the night.

The last act clears up the several ghostly figures that are seen slinking around the camp that evening, besides furthering several romances.

The character of Miss Jemima Steel is taken by Betty Paul, while Marvin Rhors essays the part of Prof. Flint. Mary is portrayed by Marion Hawk, and her two chums, Midge and Molly, are represented by Dorothy Heinly, and Lois Courtney, respecitvely. Tom, Dick and Harry are portrayed by Tom Griffith, Mario Mercurio and Lawrence Garrison, Dinah, the colored maid, is taken by Margaret Krbes, while Olard Runyan takes the part of Marcus Adam Johnson, her suitor.

A large chorus of students represent the boys and girls of the two schools.

S. A. Realtor Talks On Fees at Beach

HUNTINGTON BEACH, Nov. 22.—F. C. Pope, of Santa Ana, vice president for the twelfth district of the state realty association, spoke at yesterday's meeting of the Huntington Beach Realty board in the Golden Bear cafe.

Pope discussed the commissions on rentals. Following Pope's address a general discussion of the subject was held. President Ed Huston was in charge of the meeting.

PASTOR SPEAKS

ORANGE, Nov. 22.—The Rev. Franklyn Minck, pastor of the First Christian church, was the speaker at the regular meeting of the Lions club yesterday. Reports were given by Oscar Leichtfuss and Dr. J. E. Riley on the work at the Orange county health camp.

APPRECIATION TO BE SUBJECT OF Y. W. TALKS

"Appreciation" has been chosen as the topic for discussion at the various meetings of the Santa Ana junior Y. W. C. A. this year. The first appreciation talk was delivered at a recent meeting by T. H. Glenn, head of the English department, who spoke on "Appreciation of Literature."

Scheduled for a meeting in the near future, Miss Mary Batten, music instructor, will speak on "Appreciation of Modern Music." Miss Batten also will speak at a later meeting on "Appreciation of Music in General."

Miss Floy Donaldson, head of the art department, will speak on the "Appreciation of Art." Miss Donaldson will discuss the different types of art and will show how to distinguish between certain medieval costumes and designs.

Later in the year, Miss Marion Deanne, of the science department of the Julia Lathrop junior high school, will speak on "Appreciation of Life." Mrs. Louise Maisden, vocalist, also will entertain the group during the year, with a talk on "Appreciation of Folk Songs." Mrs. Maisden will illustrate her talk with vocal selections.

Two Fires Checked By Beach Firemen

HUNTINGTON BEACH, Nov. 22.—Two fires, one late Tuesday night and the other yesterday afternoon, were checked by the local fire department.

Tuesday night a fire was reported at a Standard Oil company rig at Twenty-first street and Magnolia avenue. An overheated clutch caused the fire. Damage amounted to $100.

An alarm was received from 723 Alabama street yesterday afternoon, when a chicken house on that property caught fire while it was being disinfected. Damage was estimated $50.

New Dwelling In Atwood is Burned

ATWOOD, Nov. 22. — The new $3000 bungalow on East Walnut street owned by Mr. and Mrs. Larson was burned to the ground last evening.

The house was vacant, the family living in Long Beach at present. The house was furnished and it is said that an expensive piano was included in the loss.

Defective wiring is said to have been the cause of the fire.

WOBBLY CANDLES

If your candles are too small for holders and wobbly, dip the ends a second into boiling water and press into the holders while still melted.

Don't say it can't be done until you have tried a Register Classified ad. Phone 87.

TRICYCLES REPAIRED — PAINTED. Fix It Shop, 105 E. 3rd.—(Adv.)

Dog feed at Newcom's.

Thief Frightened From Home Before Arrival Of Police

Police were called to the home of W. H. Tippit, 305 Pacific avenue, early last night, when persons reported they saw a burglar in the house. Members of the Tippit family were away from home at the time.

Officers Dawson, Adams and Fink, who made the call, reported that the thief escaped before they arrived, running out the front door. So far as is known, nothing in the house was taken.

FUNERAL RITES OF PASTOR, 91, IN L. A. FRIDAY

Arrangements were completed today by Hilgenfeld and Rollins, of Anaheim, for the funeral tomorrow afternoon at 2 o'clock of the Rev. Frederick Belzer, whose death at the age of 91 occurred yesterday at his home in Los Angeles. Services will be conducted by the Rev. J. Scherbacher in the Los Angeles Evangelical church at Twelfth and Hope streets, with burial to be made in Rosedale cemetery.

The Rev. Mr. Belzer had been an Evangelical minister in North Dakota for many years, retiring only ten years ago, when he came to Southern California to make his home. He was well known in Orange county.

He is survived by three daughters, Mrs. H. W. Horn, of Los Angeles; Mrs. Carrie Dick, of Oakland, and Mrs. Sarah Jung, of North Dakota; three sons, Louis and Clinton Balzer, of North Dakota, and Arthur Balzer of Los Angeles; 13 great-grandchildren, and one brother, the Rev. Peter Balzer, also a retired Evangelical minister.

L. A. Man Arrested On Driving Charge

HUNTINGTON BEACH, Nov. 22—J. B. Gaut, of Los Angeles, was arrested by local police yesterday for reckless driving. He is scheduled to appear before Police Judge Patton November 27.

George Willhite was arrested for intoxication and paid a $25 fine yesterday.

Roy Callahan, 227 Twelfth street, reported that a vicious dog had bitten his small daughter. The dog, owned by F. C. Giesdorf, is being held in the city pound for observation.

CONDITION UNCHANGED

SPRINGDALE, Nov. 22.—The condition of Mrs. George Gerhart, who suffered a stroke Monday afternoon, was unchanged Wednesday morning and it was decided not to attempt to move her to her home from Long Beach, where she was stricken. Mrs. L. E. Barry spent Tuesday night with her, assisting Mrs. Gerhart's sister, Mrs. Shepherd. Mr. and Mrs. George Crane are going over each day. "Aunt Rhody," as Mrs. Gerhart is known to her host of friends here has not regained consciousness since the stroke and there is thought to be little chance for her recovery.

FIRST LADY IS FIRST

Charity, it's said, should begin at home. So when President Coolidge, official head of the American Red Cross, opened the twelfth nation-wide drive of the organization, he turned first to the nation's first lady. Here you see Mrs. Coolidge receiving a Red Cross button from the president while Judge Barton Payne left, national chairman, doubtless reflects that the great humanitarian campaign is getting an excellent start.

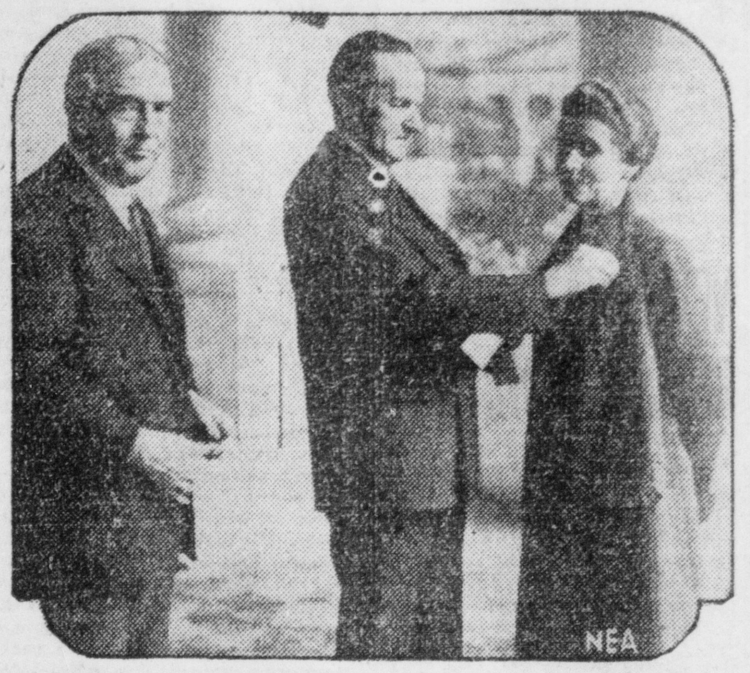

NEA

PLACENTIA PASTOR RETURNS FROM TRIP

PLACENTIA, Nov. 22—The Rev. Charles Fuller pastor of Calvary church, Placentia, has returned home from the middle west, where he addressed gatherings of church people.

At the Sunday morning service he will talk on "The Power of His Might." In the evening the subject will be "The King's Business."

Revival Meetings In Placentia Soon

PLACENTIA, Nov. 22.—The Rev. M. R. Dutton, pastor of the Nazarene church, will preach on the subject, "The Price of Victory, Sunday morning at 11 o'clock.

This is the last service before the revival campaign begins on the evening of November 28, continuing until December 9.

The Market Place of Santa Ana—Register Classified Ads. Let them work for you. Phone 87.

SCOOTERS REPAIRED — PAINTED. Fix It Shop, 105 E. 3rd.—(Adv.)

"Buy Newcom's Big N Mash."

JEWELS WORTH $450 SECURED BY BURGLAR

The burglar who entered the home of Robert Reed, 2421 Heliotrope drive, Tuesday night, stealing two fur coats valued at $1500, took other valuables worth more than $450, according to a full report made to the police today.

Aside from the two fur coats, the thief took a gold lavalliere set with small diamonds, worth $150; a one karat diamond stick pin, worth $150; watch, worth $45; Egyptian ring, set with a sapphire, valued at $40; several other rings worth $30; a gold thimble, and old style watch, worth $25 and several miniature elephants, beads and smaller articles.

Chief of Police Claude Rogers today warned persons about leaving their front doors and back doors unlocked when they were away from home and suggested that a light be left burning when members of the family are away from home.

SUNDAY SCHOOL CONVENTION IS GIVEN PRAISE

The Santa Ana council of religious education today had expressed in a resolution to the Southern California council its hearty appreciation for the privilege of entertaining the 39th annual Sunday school convention here.

A committee composed of L. Edgar, R. C. Smedley and Stella Graff drafted the resolution, which said in part,

"The program offered by this convention was one of exceptional merit and calculated to bring help and inspiration to all who attended it and our local board is happy to have had a part in presenting it to the public.

"Our thanks are due to the churches of Santa Ana, and their workers, who so faithfully and loyally aided in caring for the sesions of the convention, in entertaining the delegates, and in providing luncheons and other facilities for the good of the meeting. Particularly to the First M. E. church, by providing the headquarters for the meetings of the convention should thanks be given.

To the newspapers of Santa Ana and Orange county, for their generous allowance of space, we express our appreciation.

"To the citizens of Santa Ana, who opened their homes, and who co-operated in many ways to make the convention a success, we extend our thanks."

Committee: S. EDGAR, R. C. SMEDLEY, STELLA GRAFF.

Elks' Deputy At Orange Gathering

ORANGE, Nov. 22.—Nearly 100 members of the B. P. O. E. were present at the Elks hall here last night on the occasion of the visit of the district deputy, W. C. Jerome, of Santa Ana, to the lodge. Talks were given by Jerome and by Stanley Reinhaus, of Santa Ana.

Between 15 and 20 visitors were present from Santa Ana. A vaudeville program was presented by a group of artists from Los Angeles. Refreshments were served.

18 Years of Experience

Continuous practice over 18 years has enriched our experience and ability and enables us to give you better work for less money. All our work is guaranteed.

GAS GIVEN, X-RAY EXAMINATION FREE

DRS. BLYTHE AND NALL
Evenings—Mon.-Wed.-Fri.
Fourth and Main Streets
Phone 2381

PICTURES....
For Christmas Gifts!

We have a large stock of pretty pictures framed in suitable frames. These pictures are priced from $1 to $30. A picture to suit every one's purse. One of these pictures will make a suitable gift to send back east.

We frame pictures—bring yours in.

Chas. F. Mitchell
Picture Frames — The Home Decorator — Wall Paper
Hill Building — 213 East Fourth Street

Grand Central Market
Specials For Friday, Nov. 23

Del Monte Seeded or Seedless Raisins, 11 oz. 5c — Daley's Arcade Store
Eastern Sliced Bacon, lb. ....30c — Winter's Arcade Market
Oranges, Dozen ....10c — Bill's Fruit Stand (Arcade Entrance)
Medium Size Sweet Potatoes, 10 lbs. 25c — Joe's Fruit Stand (Market Center)
Cup Cakes, Dozen ....15c — Eaton's Bakery
U. S. Standard Eggs, Dozen ....40c — Bee Hive Store

Last of the Thanksgiving Turkeys Given Away Tomorrow Evening at 7:30

Joe's Self Service Grocery
Broadway at Second
25c Del Monte Catsup 17c
45c Peet's Powder, 3 for... $1.00

LOW OVERHEAD . . .
Which Means a Saving to You
That's the reason why we can
UPHOLSTER
your furniture at factory prices. Our work is guaranteed to give you satisfaction.
Phone 326 for estimates or our salesman will call on you.

EDWIN JONES & CO.
821 East Fourth Street — Santa Ana

There's no waiting with the "Watchman" Iron

The Westinghouse Automatic Iron has a Built-in Watchman — the famous Spencer thermostat—that always keeps it at correct ironing temperature. You never have to wait for it to heat or cool.

This is the first and original automatic iron—used in hundreds of thousands of homes. Your dealer will be glad to show it to you. Only $7.75.

Westinghouse
The Sign of a Westinghouse Dealer

Alligator . . . !
Oxfords for Men

In Black $7.50 — In Dark Tan $7.50

New, Smart and Ultra Exclusive Are These Alligator Shoes For Men

At Rice's, of course, you will find them "The Home of Collegiate Shoes for Young Men"

Fred H. Rice & Son
THE HOME OF QUALITY SHOES
409 West Fourth Street — Near Birch

Clubs Fashions WOMAN'S PAGE Weddings Household
by Louise Stephenson

Mrs. Flagg Presents One of Season's Smart Parties

That charming California custom of sending flowers to hostesses on the day they are entertaining, was delightfully expressed yesterday, when Mrs. A. H. Flagg greeted scores of her friends at a beautifully appointed luncheon and bridge at Santa Ana Country club. For her friends, knowing her chosen decorative scheme of autumn's bronze and gold, literally showered her with the choicest blooms of their gardens in those rich shades.

The effect of the cleverly arranged tables at the luncheon hour, was delightful. Long Narrow baskets spilled their yellow and rust-colored blossoms over the white linen, and at each place was a spray of chrysanthemums whose bronze tones melted into the brilliant colors of maple leaves which sprinkled the cloth. At intervals, tall tapers rose from feathery holders whose brown outer petals shaded by degrees into the yellow tones of the candles. The idea of the candle-holders was repeated in the nut-cups, each mounted on a bronze autumn leaf, and place cards, in soft buff tones, were attached. Mrs. Flagg's brother, Frank T. Long, of Richmond, Ind., had sent the autumn leaves, which aroused little waves of homesickness in many eastern hearts.

Mrs. Flagg was gowned in soft crepe satin in a golden brown which completed the charming color effect. In receiving and entertaining her guests, she had the assistance of a group of friends, including her own daughters, Mrs. J. Riley Huber, (Margaret Flagg) and Mrs. James Duggan, formerly Miss "Jimmie" Flagg, whose wedding was an event of recent date.

Others assisting in various ways included Mrs. B. J. MacMullen, Mrs. J. N. Bartholomew, Mrs. William L. Deimling, Mrs. Robert Tuthill, Mrs. Frank Sawyer, Mrs. Leonard G. Swales, Mrs. W. B. Williams and others.

Score cards distributed for bridge at the close of the luncheon, were in buff tones and bore the same crest which had distinguished engraved invitations to the function. The tales revealed by the cards at the close of the afternoon, showed Mrs. O. H. Egge as victor, Mrs. G. J. Daley, second, Mrs. Irwin F. Landis, third, and Mrs. A. S. Ralph, low.

Gifts were wrapped in the bright-colored transparent paper so much the vogue at present, each tied artistically with clusters of flowers or fruits in vivid hues. They ranged from the charming pottery candlestick and decorated candle or the consolation gift, through a brilliant salad set of bowl, fork and spoon, and a Chinese brass bowl, to the beautiful vase of enamel on brass, which fell to the lot of Mrs. Egge.

One of the pleasantest features of the afternoon was introduced while scores were being tallied, when Miss Mary Elsa Hoffman, charming Hollywood friend of the hostess, gave amusing little musical readings. These included "Foolish Questions," "Is Marriage a Failure?" and "April Fool."

* * *

Santa Ana Women Are Guests at Tea

Mrs. D. A. Harwood of 814 South Birch street was hostess yesterday to Mrs. C. H. Worswick, Mrs. H. F. Towner and Mrs. Severin Schulte at a delightful bridge party held in Los Angeles by the Mothers' club of the Theta Psi fraternity.

Mrs. Harwood's two sons, Chad and Don, who are students at the University of Southern California are both members of the fraternity.

Mrs. Worswick was the holder of highest score at bridge and was presented with an attractive gift.

Fred K. Haiber, OPT. D.
OPTOMETRIST
106 East Fourth ... el 43

Zoe M. Bulpitt, M. D.
Genito-Urinary diseases of Women
Hours
10-12 A. M. and 3-5 P. M.
Except Thursdays and by Appointment
401-405 Moore Building
Phone 1122

G. M. TRALLE, M. D.
Eye, Ear, Nose and Throat
Office Hours: 9 to 12 and 2 to 5
Phone 1294
311 South Main Street
Santa Ana, California

Phones, Office 1734; Res. 2639 or Exchange 2488
W. F. Kistinger, M. D.
Physician and Surgeon
Moved from Suite 308-11 Spurgeon Bldg. to 203 S. Main Street, cor. Walnut. Res. 221 S. Main, Santa Ana.

Bessica Raiche, M. D.
Obstetrics—Diseases of Women
Diathermy, Diets
Office Hours—2 to 5 and 7 to 8 pm
305 South Main Street—Phone 1760

Play Piano Jazz
IN 20 LESSONS
Learn to play the modern way. Christensen school of popular music.
618½ North Main Street
Phone 1732-J Res. 3282

ANN MEREDITH'S MIXING BOWL

Moderation Is The Keynote of Health

The difference between good health and poor health lies not in food fads anent the use of hot foods, eating only one article at a meal, etc., but in MODERATION. The ordinary stomach is fool-proof but the ordinary mind, supposed to exercise judgment, is not.

Hot biscuits are a good food in moderation but a poor food when eaten to excess. All of which leads up to a dinner suggestion: Serve Stuffed Cauliflower, a green salad and dressing, and top the dinner off with the nutritious Daytona pudding, utilizing evaporated milk.

* * *

DAYTONA PUDDING

- 1½ cups graham flour
- 2 teaspoons baking powder
- 2/3 cup of sugar
- 4 tablespoons butter
- ½ teaspoon salt
- 1 egg, well beaten
- ½ cup evaporated milk
- ½ cup water
- ¼ cup browen walnut meats

* * *

Silk flour, salt, and baking powder. Cream butter and sugar, add beaten egg and mix well. To this creamed mass add the flour and liquids alternately fold in the nut meats, and bake in a shallow buttered tin, medium oven. Serve with lemon-raisin sauce. This is just a thin clear lemon sauce with a half cup of whole raisins added and allowed to steam for 15 minutes.

* * *

TODAY'S RECIPE
Stuffed Cauliflower

- 1 large firm cauliflower
- ¼ pound minced round steak or minced veal
- 2 tablespoons minced beef suet
- Salt and pepper
- 1 tablespoon minced parsley
- 1 teaspoon minced chives or grated onion
- 1 small can mushrooms (optional)
- 2 cups thin gravy

Wash and prepare the cauliflower by taking the head apart and parboiling the flowerets in salt water for 3 minutes. Drain.

Select a small deep, sauce pan, just large enough to hold closely the flowerets after they have been arranged, flowers down, to again make a head. The meat and suet and quickly seared and scattered over and between the steams. The seasonings are added, the gravy is poured to partially cover the cauliflower, the pot is covered and gentle cooking is used until the cauliflower is very tender.

Turn the saucepan upside down and the cauliflower will be found standing in a savory meat sauce.

* * *

Canned mushrooms add to the cost but for special occasions they are a decided addition to this unusual way of cooking cauliflower. The gravy for this occassion can be made from bouillon cubes and I prefer the "chicken broth" flavor, using 3 of them to 2 cups of liquid.

* * *

There are four portion in this recipe whose calory total is a bare 600. Baked potatoes might be served with the stuffed cauliflower, and the heavy calories might be left to the dessert. That is why I suggested using Daytona pudding.

* * *

WHAT'S IN A CAN OF CONDENSED MILK? Delicious hot and cold drinks, nutritious hot dishes, delectable desserts, both hot and frozen. A stamped, self-addressed envelope brings the leaflet to you free of charge this week.

* * *

TOMORROW we will have Halibut au gratin. If you want this fish for tomorrow's dinner, buy and boil a pound-slice of halibut in the morning and look for the recipe in this Mixing Bowl corner tomorrow.

ANN MEREDITH.

* * *

Early Songs Included On Recital Program

A program of fifteenth and sixteenth century music will be presented tomorrow night, 7:30 o'clock, at the Santa Ana conservatory of music, under the direction of Holly Lash Visel.

Selections will include early church music, some of which is still sung at Westminster Abbey, according to Mrs. Visel. Quartet music will be presented by Ellis Rhodes, F. Merrill, Margaret Rust, and Mrs. Visel. They will be accompanied by Miss Kate McCullah of Anaheim and their repertoire will include several Shakespearian songs.

A number of the famous Bach chorales will be given both as piano and as violin solos. The recital is to be open to the public.

Lingerie Crepe
$1.95
40-Inch ruff crepe, a Shantung weave in dainty lingerie shades. Also flat crepe, $1.95.
Oldfield Silk Shop
West Coast Theatre Bldg.
Phone 2690-W 306 N. Main

Dillon-English Nuptials Held at Christian Church

The First Christian church at Sixth street and Broadway was transformed into a bower of loveliness last night when quantities of fall flowers and maiden hair fern were used to decorate it for the wedding of Miss Velma Dillon, daughter of Mr. and Mrs. Thomas Dillon of 208 South Parton street, and Harold English, son of Mr. and Mrs. John English, also of this city.

Miss Dillon's brunet charm was enhanced by her white satin gown of bouffant style worn with a long tulle veil which was caught to her head with a bandeau of orange blossoms. She carried a bouquet of brides roses and lillies of the valley with maidenhair fern.

Miss Charlotte Harnois, who was Miss Dillon's only attendant, wore a becoming frock of apricot georgette with accessories to harmonize, and she carried a bouquet of sweet peas. Gerald English, cousin of the groom, served him as best man.

The Rev. W. S. Buchanan, new pastor of the church, who came to Santa Ana this week to replace the Rev. F. T. Porter who has moved to Los Angeles, read the impressive marriage service.

Miss Carrie Seaton, organist at the church, presented the musical program which preceded the ceremony. It included "Twilight" and "I Love You Truly." She also played the wedding marches as the bridal party entered and left the church.

Following the ceremony a reception was held. The affair took place in the community house which had been decorated with baskets of chrysanthemums in tones of gold and bronze. Appropriate refreshments were served.

For a honeymoon trip to Big Bear Valley, the bride donned a smart little sports suit of brown with coat, hat, and other accessories to match.

On their return to Santa Ana, Mr. and Mrs. English will establish themselves in the attractive little home which was their wedding gift from Mr. English's parents. Furniture for the home was given to the young people by relatives.

Mrs. English is a graduate of the Santa Ana high school where she was one of the most popular students. For the past two years she has been employed in the tax collector's office. Her husband is also a Santa Ana high school graduate, having starred in athletics while there. At present he is assisting his father in managing the English ranch which is located west of Santa Ana.

* * *

Negro Choir to Give Varied Program

Lovers of Negro music will find a treat awaiting them tonight at the First M. E. church auditorium, where the Negro choir of Los Angeles Second Baptist church will present a program as a benefit for the local colored church.

Spirituals as only the Negroes can sing them, camp meeting songs of the old South, and lovely old melodies of Dixie will be included on the program, which will begin at 8 o'clock. Choruses, solos, trios and quartets will vary the program, while to add farther variety, there will be an accomplished reader in the group of entertainers.

Coming Events

TONIGHT

Benefit program by the Negro choir of the Second Baptist church, Los Angeles; in First M. E. auditorium; 8 o'clock.

Santa Ana Pyramid, Ancient Egyptian Order of Sciots; Christmas charity ball at K. P. hall; 8:30 o'clock.

"Seventh Heaven," by Santa Ana Community Players; Yost's Spurgeon Street theater; 8:15 o'clock.

McKinley P.-T. A.; at school; 7:30 o'clock.

Negro choir of Los Angeles Second Baptist church will present program; First Methodist Episcopal church; 8 o'clock.

FRIDAY

Knights of the Round Table; St Ann's Inn; noon.

Realty Board; Ketner's cafe; noon.

North section of the Ladies Aid of the First Methodist Episcopal church; with Mrs. E. Beamer, 1314 Spurgeon street; 2:30 p. m.

Ebell's Third Travel section; clubhouse; 2:30 p. m.

Dog feed at Newcom's

GET TO KNOW
Grimes Electric Co.
IT PAYS
Electric Wiring and Fixtures
920 So. Ross St. Phone 3426

Be Happy on Thanksgiving In A Smart Frock From The GREEN GABLES
2055 North Main Street

Dinner Meeting Held By Adult Education Department

The Adult Education department of the Santa Ana public schools held a dinner meeting at Ketner's Wednesday evening. Mrs. Golden S. Norwood, director of adult education, presided.

Reports were given concerning the work of the department this year, and a number of suggestions and plans were made for the future. It was decided to continue the classes during the Christmas holidays as so much interest is being manifested in them. Those present expressed pleasure in the chance given them for discussion of different phases of the work and it was voted to have such a meeting once a month.

Those present were J. A. Cranston, Mrs. Golden S. Norwood, R. H. Drake, B. Archer, Mrs. Bessie Harter, Mrs. Hayden, Mrs. William Wright, Miss Mildred Deebach, Miss Ruth Frothingham, Mrs. M. V. Reid, Mrs. Edith Ritter, Miss Florence Moreland.

CHURCH SOCIETIES

Missionary

A most delightful afternoon was enjoyed by the members of the Women's Foreign Missionary society of the First Methodist Episcopal church at a meeting of the auxiliary on Wednesday, when a number of those who were fortunate enough to have attended the general executive held in Los Angeles recently, told of that meeting.

Those who reported were Mrs. W. C. Baker, Mrs. D. J. Palmer, Mrs. Sarah Hutchins, Mrs. McLeod, Mrs. W. J. Saunby, Mrs. Fred Wager, Mrs. Laura Leonard, Mrs. E. D. Van Nest and Miss Blanch Collings.

Mrs. Hearn, the president, conducted the business session and presented the 'Patron's Gift," a retirement fund for missionaries; nine of the twelve patrons asked were secured.

Reports from King's Herald band and Little Light Bearers were given by their respective leaders, Mrs. Alrich and Mrs. Raymond.

The devotional topic, "An Interrogation Point," was ably presented by Mrs. Fanny Lash, who gave some of the questions found in the Scriptures and emphasized the fact that each one by their lives answered such questions as "Whom Do Ye Say That I Am?"

Men's Club

The first of this season's meetings of the Men's club of the First Methodist church was held Tuesday night at the church. The evening's address was given by the Rev. Harry White of Burbank. Several other interesting numbers were presented on the evening's program.

At a short business meeting it was decided to appoint a committee to invite strangers and newcomers to Santa Ana to attend services at the First Methodist church. Those having other church preferences will be introduced to the pastor of that church.

The aim of this committee is to make all newcomers feel at home in Santa Ana.

Friendly Tea

The Thanksgiving Tea sponsored by the Woman's society of the First Baptist church was enjoyed by a large number of women Wednesday afternoon in the church parlor.

The room was made bright by large baskets of autumn leaves and berries.

The success of the occasion was due to Miss Ida Nay, who with her committee had planned the program, but Miss Nay was unable to be present on account of illness.

After a stanza of "America" those present answered to roll call by using their initials in a humorous sentence. An original song composed by Miss Ida Nay and telling all about saving our pennies was sung by Mrs. Leslie Pearson and Mrs. Kenneth A. King with Mrs. Spencer Elliott at the piano.

The company was divided into four groups and each group composed a poem for Miss Nay. These were later sent to her.

Well again at sixty-eight —and filled with new hope

Worried by the sufferings of an elderly father with diabetic symptoms, a son forwarded a package of Agmel from the distant town where he was living. Afterwards, the happy young man wrote: "Agmel relieved my father from the cramps which had been torturing him. He is now up and about again and is filled with new hope for complete recovery. At his age, over sixty-eight years, I consider this remarkable."

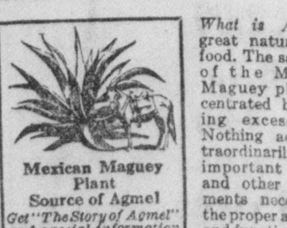
Mexican Maguey Plant
Source of Agmel
Get "The Story of Agmel" and special information on the following subjects from your druggist—or write us direct.
HIGH BLOOD PRESSURE
KIDNEY INFLAMMATION
STOMACH INDIGESTION
DIABETES

What is Agmel? A great natural health food. The sap or milk of the Mexican Maguey plant concentrated by removing excess water. Nothing added. Extraordinarily rich in important minerals and other vital elements necessary for the proper adjustment and functioning of the body. A vital tonic. Not a medicine. Non-alcoholic. Thousands praise Agmel.
If you have any of the following symptoms, investigate Agmel today: headaches, backaches, glycosuria, and frequent necessity to get up at night, etc. Ask your druggist about Agmel. Or write direct to The Agmel Corporation, 250 Park Avenue, New York, N. Y.

YOU and your Friends

Mr. and Mrs. Joseph Paino and their daughters and Mr. Paino's mother, Mrs. Antoinette Paino, of 628 North Birch street, left today for Long Beach where they will make their home.

Mrs. C. H. Chapin, formerly of this city, has returned to her home in Imperial valley, after having come to Santa Ana for Monday night's special meeting of Hermosa chapter, O.E.S.

Mrs. H. Clement Dawes came down from Los Angeles for the party given yesterday by Mrs. A. G. Flagg at Santa Ana Country club, and was a guest while in the city, of Mrs. Elmer Barr Burns of 916 Spurgeon street.

Mrs. John Huber of San Pedro was another out-of-town guest at the Flagg function, and was entertained yesterday in the home of her son and daughter-in-law, Mr. and Mrs. J. Riley Huber, 2329 Bush street. Mrs. Huber was Miss Margaret Flagg.

Mrs. Adah Thompson of West Seventeenth street, left yesterday for Jacksonville, Fla., to visit her son Stewart, who is at the head of the state health department of Florida. Just prior to her departure, Miss Stewart received the sad news of the death in Boston of her brother, the Rev. J. M. Foster, as the result of an automobile accident. The Rev. Mr. Foster had been pastor of the Reformed Presbyterian church in Boston for over 30 years.

Terry Stephenson, Santa Ana postmaster, left last night for San Francisco where he will attend a reunion of editors of the Stanford Daily, formerly called "Daily Palo Alto." J. R. Nourse, editor of the San Francisco Examiner, and John P. Nourse, judge of the appelate court in San Francisco, both former Santa Anans, will be present at the reunion. Mr. Stephenson will attend the Big Game at Berkeley Saturday.

Clarence Sprague, a sophomore at Pomona college, is spending this week here with his parents, Mr. and Mrs. E. B. Sprague of Victoria drive.

H. M. Baade of Tustin is enjoying a week's vacation in San Francisco. While in the north, he will attend the Stanford University-University of California football game.

F. H. Taylor, and his son, Phillip Taylor, have left for a three weeks' automobile trip through the south and east.

C. E. Bressler left yesterday for Berkeley where he is planning to attend the Big Game Saturday.

J. P. Baumgartner of 1718 North Main street left yesterday for Sacramento where he will attend a meeting of the state highway commission.

Franklin G. West and Milburn Harvey of Santa Ana and Wade Stamp of Long Beach left today for Berkeley where they will attend the Stanford University-University of California football game.

Mrs. W. M. Young of 521 Beverly Place, left yesterday for Inglewood, called by the death of her sister, Mrs. H. B. Larner, who was well known in this city.

Mrs. D. H. Crawford, at one time a resident of Santa Ana but who has lived in Illinois for the past nine years has returned to California and is now living at 118 East Washington avenue, Orange.

Stanley Reinhaus will leave Friday for Berkeley to attend the big game.

R. G. Cartwright, local representative of the Travellers' Insurance company, motored to Long Beach today where he attended a luncheon at the Pacific Coast club, held in honor of the vice president of the company.

Inexpensive.. Yet— Very Useful Christmas... Gifts

For Instance—
Stationery ...
Pens ...
Office Supplies ...
Dictionaries ...
Novelties ...

STEIN'S
THE COMPLETE STATIONERY STORE
(Mr.) Ivle Stein, Mgr.
of Course!

Children Plan Party For Mother's 84th Natal Day

Mrs. Mary J. Hoffman's 84th birthday, occurring recently, offered her children a delightful reason for celebrating, and making their plans secretly, all met at the home of their mother, 521 East Pine street, where they succeeded in surprising her at a most enjoyable family party.

Taking masses of carnations and autumnal chrysanthemums with them, the mmbers of the party soon had the home decked for a festal occasion. Refreshments too were provided, and given the chief place of honor at the table, Mrs. Hoffman gazed on a huge birthday cake blazing with candles. Another recognition of the importance of the date, was the presentation of an attractive gift to the honoree, in which all of her children had part.

Bridge was the afternoon amusement, and prizes were presented Mrs. Paul Carnahan, scoring high, and Mrs. Edith Hoffman, low. Mrs. Edith Hoffman recently arrived from Aurora, Ill., to spend the winter with her relatives in Southern California.

The children planning the happy birthday celebration, were Mrs. Maude Swarthout, Mr. and Mrs. Frank Hoffman, Mr. and Mrs. Paul Carnahan, Mr. and Mrs. Homer Cole, Mr. and Mrs. James Johndrew, and Mr. and Mrs. Asa Hoffman. Their chief happiness in the day, according to one of the group, was in the splendid health and general well-being of their mother on her 84th birthday.

* * *

Visit In Laguna Beach Brightened By Party Given On Birthday

Returning yesterday from a visit in Laguna Beach, Mrs. Frances Stone of 1115 Spurgeon street, brought with her the pleasant memory of a birthday celebration staged by her daughter, Mrs. Ruby Hickox. whom she was visiting, as a compliment to her eighty-second birthday.

The party was a small one, whose guests included Mrs. Brown and Mrs. Lucy Boyle Long, the latter a sister of Mrs. E. E. Keech of this city, and now making her home in Laguna Beach. Mrs. Hickox served a delectable chicken dinner, with place of honor accorded Mrs. Stone.

In journeying to "Our Village" by stage, Mrs. Stone, who has recently been in rather precarious health, felt happy to have recovered to the point where she made the trip unaided. Mrs. Hickox and her daughters are well known in Santa Ana, their former home, and friends will be warmly interested in the fact that Miss Ruth Hickox, who last year studied department management in Boston, has a splendid position in the Emporium in San Francisco where she has charge of a group of 50 young women.

For Thanksgiving
ROMAN MEAL Steamed Pudding
It's GREAT!
A delightful dish and easily prepared. Its flavor of whole grains is incomparable. Recipe right on the package. At Your Grocers

ROMAN MEAL

Lowe Will Take Over Ownership Of Huff Company

The firm of W. A. Huff company will be continued in the same location and under the same policy as before.

Hugh J. Lowe, who has been associated with the firm for over 20 years and has been part owner and manager since the incorporation of the W. A. Huff company, in 1917, is making arrangements to take over complete ownership of the company.

The W. A. Huff company is the oldest store for men and boys in Santa Ana and under the successful management of Lowe the store maintains a reputation for style and quality and has kept pace with the growth of the city.

ANNOUNCEMENTS

Santa Ana chapter, Order of the Eastern Star, will hold a pot luck dinner Monday night preceding the regular meeting. Dinner will be served at 6:30 o'clock.

Friendly circle class of the First Methodist Episcopal church will hold a pot luck dinner and social tomorrow 'night, 6:30 o'clock.

Valencia Homestead No. 6693, B. A. Y. will hold a dance and box supper at Getty hall, 619 East Fourth street, Friday evening, 8 o'clock, to which the public is invited. Women are requested to bring a box with lunch for two.

That Most Important Christmas Gift —Choose It Now!
There is one gift on your Christmas list which deserves your immediate attention. It may be a sparkling diamond, or a fine watch — for the one whose happiness means most to you. But whatever it is, choose it now. No need to risk disappointment by waiting until the December rush. Our holiday stocks are here, fresh and sparkling, and most alluring in their newness and variety. On payment of a small deposit we will set aside your gift. And you can meet the balance at Christmas.
R. H. Ewert
Jeweler

Japan Green Tea
There's a difference between SALADA and other Japan teas. One trial will convince you
"SALADA" TEA

Evangelist A. E. Valdez
late of
Australia and New Zealand
Will preach each nite except Mondays and Saturdays, beginning Wednesday evening at 7:30 p.m.
Full Gospel Assembly
Cor. Third and Forest Sts.

Choice of Leading Hostesses
because it Jells so WELL

SUCCESSFUL hostesses say the simple, attractive desserts are now the vogue.
Note how completely Jell-well fits this formula.
It is easy to make, beautifully transparent and always a perfect "set." In fact, comparative tests prove Jell-well superior to any other dessert for its firmness and color.
And everyone likes it! Guests like it better that you have added fresh fruit juice to produce that tart, luscious flavor.
Jell-well is healthful, too—an aid to digestion after a hearty meal.
And economical! One 10 cent package serves from 4 to 6.
Make it a point to insist on Jell-well in the bright RED box. The dessert that jells so WELL.
VIRGINIA HOLMES, 4440 East District Blvd, Los Angeles, Calif. Dept. K-28
I enclose one Jell-well package front. Send me your FREE set of hostess cards, including menus, recipes, costs and entertainment suggestions for evening socials, bridge luncheons, children's parties, Sunday suppers, etc.
I like Jell-well and will gladly recommend it to five of my friends.
Name
Street
City State
Jell-well
THE SUCCESSFUL DESSERT

Clubs Fashions WOMAN'S PAGE Weddings Household
by Louise Stephenson

THE TINYMITES
STORY by HAL COCHRAN — PICTURES by KNICK
REG. U. S. PAT. OFF.

(READ THE STORY, THEN COLOR THE PICTURE)

Upon the moon brave Clowny crawled, and for a moment he just sprawled around and almost tumbled off. Then Mister Moon Man said, "Hey! Don't be frightened! You're all right. Just sit up straight and hang on tight. I will not whirl around 'cause you'd get dizzy in the head."

Then Clowny straightened up real quick. The others thought he looked real slick. His little feet were hanging down, and waving in the air. "All ready," said the Moon Man loud. "We're going to leave this little crowd. I'll take you 'way up higher, where the atmosphere is rare."

A funny swishing sound then came, and like a wonderous streak of flame, the moon went sailing into space, and Clowny looked real scared. The Moon Man shortly noticed this, and said, "We cannot go amiss. I promise you you're safe. Just think how lucky you have fared.

"I'm always glad to furnish fun, but you will be the only one to get a ride upon my chin. My time is short, you see. The Milky Way will be our track, and then I'll have to take you back. The other Tinies think that you're as lucky as can be."

Up through the milky way they sailed and several stars the Moon Man hailed. "You seem to know all of the stars," said Clowny, with a smile. "You bet!" he heard his friend reply. "You see I'm ruler of the sky. If you would like to, you shall meet a small star after awhile."

They both kept quiet quite a spell. Then Clowny heard the Moon Man yell, "It's time that we are getting back. Now watch how neat I float." The moon then drifted slowly through the air. The first thing Clowny knew, the Tinymites were shouting. And he landed near the boat.

(Scouty and Carpy take a star ride in the next story.)

(Copyright, 1928, NEA Service, Inc.)

The WOMAN'S DAY
by ALLENE SUMNER

"Be good, sweet maid, and let who will be clever" is just so much applesauce as a slogan if you want to cop a man. Such in short is the headliner of some seemingly excellent advice given to all women who want a man in a seductively perfumed new volume called "The Technique of the Love Affair.

"One of the most painful lessons the virtuous have to learn is that people do not fall in love with virtue, the anonymous author begins a chapter which tells what is and what is not amatory bait.

There are seven distinct qualities which are attractions. She lists them in order of their importance thus: Beauty. Fame. Rank. Wealth. Social Popularity. Intellect. Domestic and other special talents exerted privately.

She combines all these qualities under the one word "Prestige."

"Prestige may grow from a variety of causes, and may exist in any quantity or quality," she writes (we just assume it is a she).

"There are numerous ways of acquiring it, and numerous ways of losing it; but the one certain way of flinging it to the winds is to let any man with whom you may concern yourself become aware that he is more significant to you than you are to him, and the one certain way of building it up is to be, or at least seem, spiritually independent of him."

BEAUTY FIRST

"And of those attributes of woman which most satisfy man's pride, or vanity, none is more potent than Beauty. By being of all allurements the easiest to bring to the notice of every man, it produces prestige the most rapidly, and is therefore far and away the most valuable."

And this next, of course, is only what every woman knows and the old and reiteration:

"As to Intellect, when it is unaccompanied by Fame or Popularity it is more likely to prove a liability than an asset as far as the majority of men are concerned."

A supplementary list of those qualities which are effective in capturing men are—poise of manner, high-heartedness, neatness of apparel, and a talent for flattery.

Now comes "the seven foolish practices whereby a woman may bring her love affairs to an untimely end."

SEVEN DEADLY SINS

"First, there is the folly of allowing yourself to be won without adequate preparation, taken unaware. The sudden complete crumbling of your fortress will make him think that its walls were not, after all, so strong as he imagined. What he wins, or thinks he wins, easily, he will not esteem."

"Do not attempt to arouse a fatigued or worried man to demonstrations of emotion. When a man's tongue begins to weary of protesting his admiration, his spirit is weary too. Take care you do not tire it."

"Do not call attention to your own defects. A flaw which can be concealed should be concealed."

DON'T CONFIDE

"Never be led away to pour into the ears of a man whom you would capture, confidences that will totally destroy your prestige, such as that you are lonely, have few friends and no other admirers, and would miss him painfully if you were not to see him, and so forth."

"Dd not model yourself upon what a man tells you of his tastes, instead of observing them yourself, especially if he professes only virtuous preferences. A man may, for instance, insist that he loathes make-up; but see what happens if you take him at his word and appear with a shiny nose."

KEEP HIM GUESSING

"Never mismanage a parting, either by openly requesting another meeting, or openly revealing the fact that you do not expect one. A flirtation should be a kind of a serial story; each installment should break off at a promising juncture, leaving a man wondering whether the next will finish his suspense or merely increase it."

She finales in her list of seven great love affairs: "Some errors, such as the habit of letting a man know that his companionship is of greater moment to you than yours to him, or indelicacy, or masculinity, or excessive emotion cannot be classed as dangerous. They are simply fatal."

Get the book, girls. Cynic though it makes one, it seems to ring true as one observes this wame 'twixt man and woman!

AT THE THEATER

WEST END

Tom Mix, rated as the world's best known horseman because his screen dramas are shown in more than 1200 theaters every day in the year, is now appearing in "Hello Cheyenne!" at the West End theater.

A westerner, born in the west, reared in the west, Mix "lived his own life" in the vast open spaces and caught all the virile, clean-minded drama and romance which he took to the screen when he decided to be a motion picture actor.

YOST'S SPURGEON

"The Play's the Thing," a comedy that sparkles, will be at the Yost theater on Tuesday evening, November 27. There will be but one performance in this city.

"The Play's the Thing," is airy and of the essence of moonlight, according to the critics. It is declared to be witty and humorous in almost every line without resorting to the epigrammatic of self-consciousness. And through it all the dramatist, with tongue in cheek, takes his audience into his confidence by discussing playwriting technique, with exhilarating pauses now and again to argue the best way to finish a second act.

Molnar dreamed a tenuous comedy that has the whimsicality, if not the sentiment of Barrie. Guy Bates Post and his confreeres of the cast have given that merry little dream a suave and finished performance, and O. D. Woodward, the producer, has mounted it beautifully.

YOST'S BROADWAY

Neil Hamilton, who plays the leading male role in the big Universal production "Grip of the Yukon," at the Broadway theater, has a complex—a camera complex.

During the filming of this great northern epic, Hamilton was put through the daily paces like any other screen actor, under the watchful eyes of director Ernst Laemmle. After the closing shot each day he would hurry home and again get into the "feel" of a picture, for he performs before the camera at home as well as at the studio, but he claims it's just a hobby.

With his own personal director, Michael Majeska, Hamilton "tests" his entire wardrobe including shoes, shirts, socks, hats, handkerchiefs and neckwear, and by watching the "rushes" or "tests" he determines which clothes he should wear in a picture. His make-up too, is subjected to this test, and he has, through this medium, solved his make-up problems.

Hamilton never appears in a picture with any wardrobe or with any make-up which has not first been "tested" by his own camera which uses the regulation film. Lighting effects are also taken care of.

Gilbert-Weston-Stearns Co.
Electrical Contractors and Engineers
GENERAL ELECTRIC PRODUCTS — POWER INSTALLATIONS
609 East Fourth Street — Phone 1199
AT YOUR SERVICE

Via the Sunset Route — Through Southern Sunshine

Low Fares East *for* Christmas

Low holiday fares will be on sale December 17, 18 and 19. Return limit January 19.

Example of roundtrips from main line points:

Chicago .	$106.45	Kansas City .	$84.40
St. Paul .	$101.35	New Orleans	$97.80

Southern Pacific offers a choice of routes—and fine trains to the East. Via the SUNSET ROUTE you'll travel all the way through the Southland yet faster to New York than any but the extra fare trains. From New Orleans you can continue by train or enjoy "100 golden hours at sea" to New York by Southern Pacific steamship.

Through Pullmans to Dallas, St. Louis, Memphis, New Orleans and points enroute.

See the Apache Trail

After December 2nd both the "Sunset Limited" and the "Golden State Limited" carry special Apache Trail Pullmans ("Golden State Limited" extra-fare does not apply on Apache Trail Pullman). You step from your Pullman at Phoenix—120 mile motor-tour through this famous wonderland—and at Globe your own Pullman is ready for you.

Southern Pacific
L. B. Valla, D. F. & P. A.
S. W. Sala, City Ticket Agent
223 W. Fourth Street—Phone 278
M. J. Logue, Agent Depot
Phone 268

Yost Spurgeon
Tuesday, November 27
Seats Now on Sale at
Yost Broadway

NOW PLAYING
YOST SPURGEON THEATRE
HEAVEN HEAVEN HEAVEN HEAVEN HEAVEN
7
HEAVEN HEAVEN HEAVEN HEAVEN HEAVEN
Tonight's Best Entertainment
Take All the Family
Students, 50c
NOW PLAYING

Face Disfigured With Red Pimples Cuticura Healed

"Little pimples came on my face about the size of a mustard seed. They gradually grew larger and larger and spread down the sides of my neck, back and chest. The pimples were red and soft, and when I scratched them they burned like fire. They disfigured my face quite a bit, and some of them formed sore eruptions.

"I tried other remedies but did not have much success. I began using Cuticura Soap and Ointment and they helped me, and after using three cakes of Cuticura Soap and about two boxes of Cuticura Ointment I was completely healed." (Signed) Floyd Nall, Meridian, Calif., Feb. 14, 1928.

Clear the pores of impurities by daily use of Cuticura Soap, with touches of Cuticura Ointment as needed to soothe and heal. Cuticura Talcum is fragrant and refreshing.

Soap 25c. Ointment 25 and 50c. Talcum 25c. Sold everywhere. Sample each free. Address: "Cuticura Laboratories, Dept. H, Malden, Mass." Cuticura Shaving Stick 25c.

10c TAXI
Phone 624
Across Town, 15c
Out of Zone, 25c
Trunk and Messenger Service
STAR TAXI

Now Playing
"Abie's Irish Rose"
ORANA PLAYERS
In the
Temple Theater
Sun. Matinee .....2:15 P.M.
Eve. Curtain .....8:15 P.M.
Santa Ana — Phone 3592

WEST END
4th. at Birch.
Now Playing
TOM MIX in
"HELLO CHEYENNE"
and "The Mystery Rider"

ANNOUNCING
A New
Seven-Piece Orchestra
At
Allen's Popular
DANCELAND
316½ East Third Street — Santa Ana
TONIGHT
Modern Dances Every Tuesday, Thursday and Friday
Old Time Dances
Every Wednesday and Saturday
Admission Gentlemen 50c
Ladies Free—No Extra Charge for Dancing
ALLEN'S HOTEL
Formerly the Glenn Hotel
305½ Spurgeon Street—Corner of Third Street
Hot and Cold Water in Every Room
Special Weekly Rates, $3.50 to $5.00
ALLEN'S TAXI — Phone 850
Low Town Rates—Special Low Rates for Trips

The Dominant Theatre
Yost Broadway
2000 Seats
Broadway at 4th
TONIGHT—EXTRA SPECIAL
STUDIO PRE-VIEW
A DIVERTING, DELIGHTFULLY SOPHISTICATED DOMESTIC COMEDY DRAMA
AND ALSO
GRIP OF THE YUKON

WITH
Neil Hamilton and
June Marlowe
A terrific story! Terrific scenes! How they fight, drink, gamble, work, dig, love! These souls lost to the world! Cut off from everything but their own elemental passions! A story that goes deep to bring up for you the THRILLS of masterly dramatic acting! Do not miss it!

CHARLES (BUDDY)
ROGERS
IN
"VARSITY"
COMING TOMORROW!
HEAR What You SEE!

Last Times Tonight
Warner Brothers First
100 Per Cent Talkie
"Lights of New York"
See It! Hear It!
VAUDEVILLE
Arranged by Fanchon and Marco
ADDED! FOX
MOVIETONE NEWS

Pep! Pep! Peppy! Get Going! Step On It!
Hear them whoop it up while you see it. It's eye and ear entertainment . . . you hear golden voices added to the silver screen. Four years of youth at college . . . thoughtless years that speed, uncounted, except by those who love.
Hear It! Cheer It! See It! Love It!

Shows
2:00
6:45
9:00
Prices
10c
35c
50c

FANCHON &
MARCO
VAUDEVILLE
Les Shrader and Band
Boys

WEST COAST WALKER
MAIN ST. AT 4th
DIRECTION WEST COAST THEATRES INC.
C. E. WALKER—RES. MANAGER

SMELTZER

SMELTZER, Nov. 22.—J. A. Murdy, who has been having a touch of influenza, is much improved.

Mr. and Mrs. Wilfred Lewis, accompanied by their niece, Dorothy Dimock, motored to Los Angeles Sunday to visit Mr. Lawis' mother, Mrs. Laura Lewis, who is recovering from a broken limb.

Mr. and Mrs. Harry Woodington and Mr. and Mrs. Jake Grana were guests in Los Angeles in the home of Mrs. Grana's sister, Mrs. George Soude, who gave a surprise dinner for Mr. Soude, who was celebrating his birthday anniversary.

Carmel Grana, of the U. S. S. California, was a Sunday visitor in the home of his parents, Mr. and Mrs. Jake Grana. He motored over form San Pedro in company with Mr. and Mrs. Warren and Mrs. Warren's sister, friends from Los Angeles.

The baby son of Mr. and Mrs. Vernon Heil took the chickenpox Sunday. Bobby Heil, who has been cut of kindergarten for some time while having the same disease, returned to school Monday.

Mr. and Mrs. Charles Parr and family and Mr. and Mrs. C. B. Baxter and family, of Westminster, attended a theater in Santa Ana Saturday evening.

Mrs. Ethel Holsclaw attended the funeral Monday morning of Miss Fanny Hasty in Santa Ana.

A new electric pressure system is being installed by the Aldrich Land company to replace the motor and water tank, the latter of which was totally wrecked last week when the frame of the tank gave way, letting it fall.

The pressure system which will again supply all of the residents of Smeltzer with water is being installed by Roy Skiles, of Santa Ana.

Newcom's Winter Sweet Peas.—Adv.

H	A	S		A	G	I	L	E		C	A	W
A	L	L		M	A	N	I	A		A	R	A
T	I	E		A	S	T	E	R		R	O	D
E	V	E	N		H	E	N		S	A	M	E
D	E	P	O	S	E	R		A	T	T	A	R
			D	I	S	P	U	T	E			
L	E	P	E	R		O	N	E	R	O	U	S
I	R	I	S		E	L	I		N	A	V	E
M	O	P		P	R	A	T	E		S	E	A
I	D	E		E	N	T	E	R		T	A	M
T	E	D		G	E	E	S	E		S	L	Y

WINTERSBURG

WINTERSBURG, Nov. 22.—Several representatives from the Wintersburg Misisonary society attended a missionary meeting held Tuesday in Costa Mesa, among those going from here being the Rev. and Mrs. Joseph Pope, Mrs. L. S. Moore, Mrs. C. E. Pratt, Mrs. Sherman Buck.

The first meeting of the Wintersburg Men's movement since the election of officers was held Tuesday evening at the Wintersburg community hall and the new officers were informed as to their duties. The Rev. Joseph Pope is president of the organization; J. M. Peavey, vice president; Ernest Fox, secretary and treasurer; W. T. Vandruff, chairman of the program committee; Harry Letson, refreshment committee.

The second Monday evening of the month was set as the time for the executive committee to meet to arrange for the usual third Tuesday meeting of the civic society.

HAMBONE'S MEDITATIONS

By J. P. Alley

(Copyright, 1928, by The Bell Syndicate, Inc.)

Crossword Puzzle

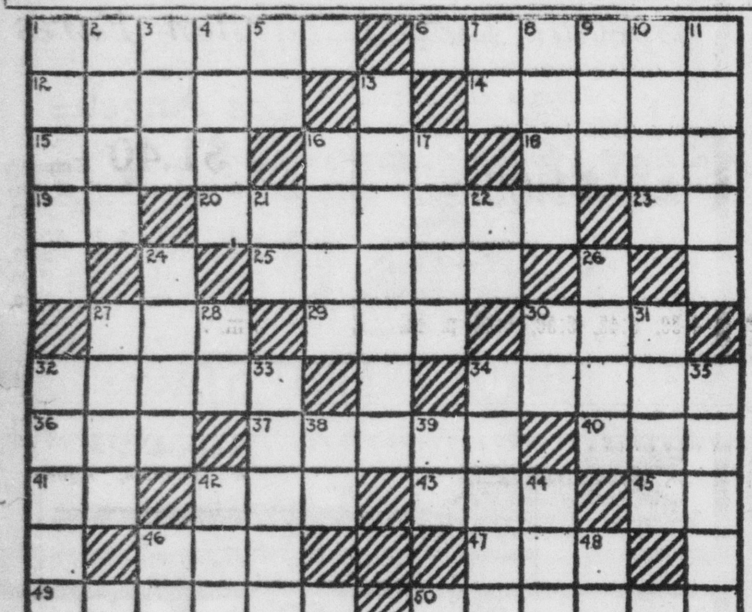

"OPERATIC" PUZZLE

Opera fans will have little trouble with the questions in this puzzle. Composers and their works are featured.

HORIZONTAL—

1. Who was the composer of the opera "Lohengrin"? 6. Who was the most famous of all grond opera singers? 12. Standard of perfection. 14. Opposite of winner. 15. Silk fish line strengthened with wire. 16. Embryo flower. 18. Precedence. 19. Preposition of place. 20. Particular. 23. Myself. 25. Contests of speed. 27. Foot of an animal. 29. Egg of a louse. 30. Open sand casting of metal. 32. Who composed the opera "Carmen"? 34. Sharpens as a razor. 36. Dined. 37. To elevate. 40. Obstruction in a stream. 41. Fourth note in a scale. 42. Ventilating machine. 43. Unit. 45. Sun god. 46. Taro paste. 47. Correlative of neither. 49. To make possible. 50. Who was the composer of the song "Largo"?

VERTICAL—

1. Canvas-like cotton fabric. 2. Entrance. 3. Jewel. 4. Slumbers. 5. Deity. 7. Morindin dye. 8. Heavy reverberating sound as of thunder. 9. To employ. 10. Suture. 11. A command. 13. Who was the composer of "The Girl of the Golden West"? 16. Nutritious leguminous plant. 17. A prescribed course of food. 21. Abbreviation for "pair." 22. Like. 24. To stun. 26. Who was the most popular Swedish songstress? 27. Fiber from the century plant. 28. You and I. 30. Italian river. 31. Toothed wheel. 32. Who was the composer of the "Bohemian Girl?" 33. Footpath in the wilderness. 34. Hair dye. 35. Little. 38. Variant of "a." 39. Therefore. 42. Watch charm. 44. Era. 46. Dad. 48. Abbreviation for "road."

SIDE GLANCES - - By George Clark

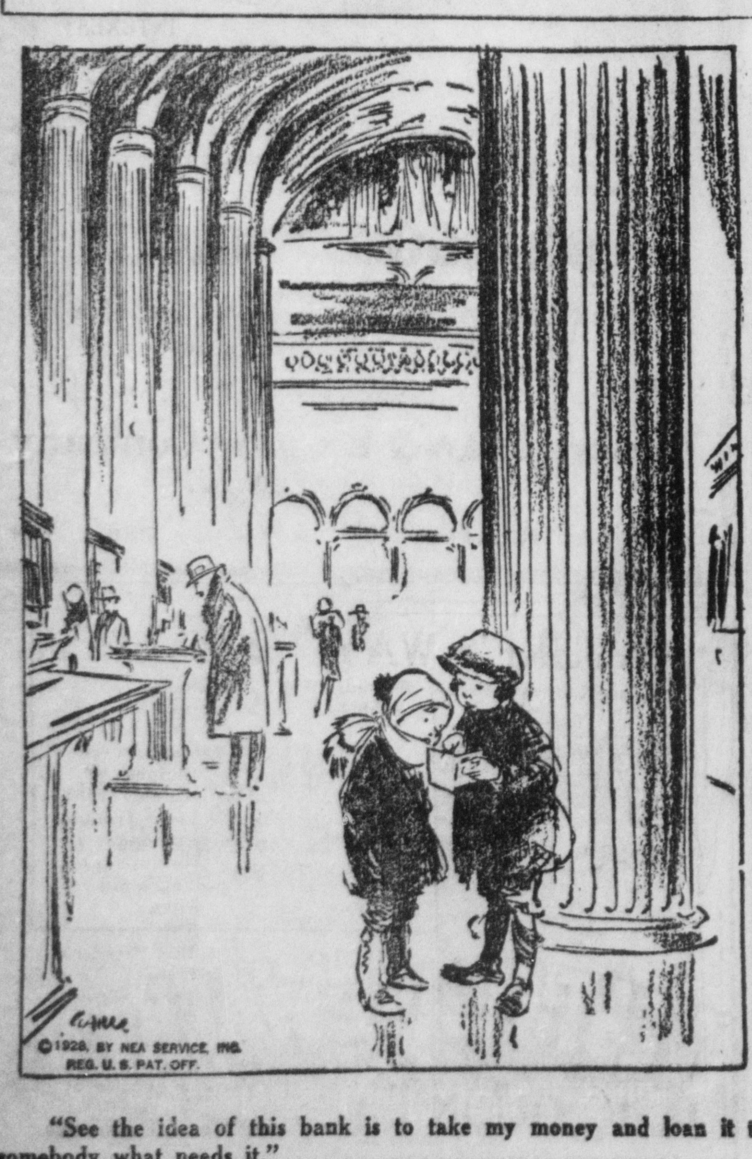

"See the idea of this bank is to take my money and loan it to somebody what needs it."

A LAUGH FOR EVERYBODY

BOOTS AND HER BUDDIES

Ferdy Wants to Be Sociable

By MARTIN

OUT OUR WAY

By Williams

OUR BOARDING HOUSE

By Ahern

SALESMAN SAM

By Small

"SPUNKY" EDWARDS' MONKEY

(©Fontaine Fox, 1928, The Bell Syndicate, Inc.)

WASHINGTON TUBBS II.

By CRANE

TELEVISION IS STILL IN STAGE OF EXPERIMENT

(Continued from Page 6)

build a road through space broad enough to accommodate the necessities of visual transmission. We can use a "side-band" of 5000 cycles for sound transmission, but we need a wave band of somewhere between 20,000 and 100,000 cycles or even more for visual broadcasting of continuing public interest. Nor is this the only problem which television faces.

The problem of radio television is best visualized in considering the vast differences between the ear and the eye.

Electric and other modern means of covering distance have made the feet a secondary means of locomotion. The electric switch, the generator and the motor are coming very largely to take the place of the human hand. Radio and the wired telephone have extended enormously the range of human hearing.

But consider the eye.

With all that science, discovery and engineering have accomplished in equipping man for the struggle of life, the eye still looks out naked upon the world, aided to a limited extent by pieces of curved polished glass. A sensitive photographic apparatus, the eye demands that every scene be contracted to its limited field of vision. It tolerates but little interference. Shake a feather before the eye and you blot out the view of a mountain. Project two views simultaneously and you create confusion before the sight. Distort a picture and you destroy its recognizable elements.

Ear Much Different

Now contrast this to the ear. The ear receives sounds from all directions. It is able to recognize and interpret the slightest tonal differences. By an act of concentration we can almost eliminate from consciousness the noise of a room full of people and conduct a conversation with a single auditor.

Radio broadcasting found a pliable and sympathetic organ of reception in the ear. The ear will stand for a considerable amount of noise interference, both natural and mechanical, with only a moderate loss of musical or tonal values. Thus we have been able to overcome great obstacles to sound transmission by going over or around them. And so the sound of music may be heard over the roar of interference registered in the vacuum tubes.

But in attempting to serve the eye radio stands squarely before the fundamental problems of electro-magnetic wave propagation through space. Engineering solutions alone will not suffice to lift the bandage that has limited human vision. A sudden blur of interference, hardly noticeable in sound broadcasting, may for an instant blot out a distant scene projected by visual transmission. Static, now overridden in the broadcasting of sound, may vitiate entirely the broadcasting of sight.

Within three to five years, however, I believe we shall be well launched into the dawning age of sight by radio, involving the following developments.

FLARES INTO CHIC

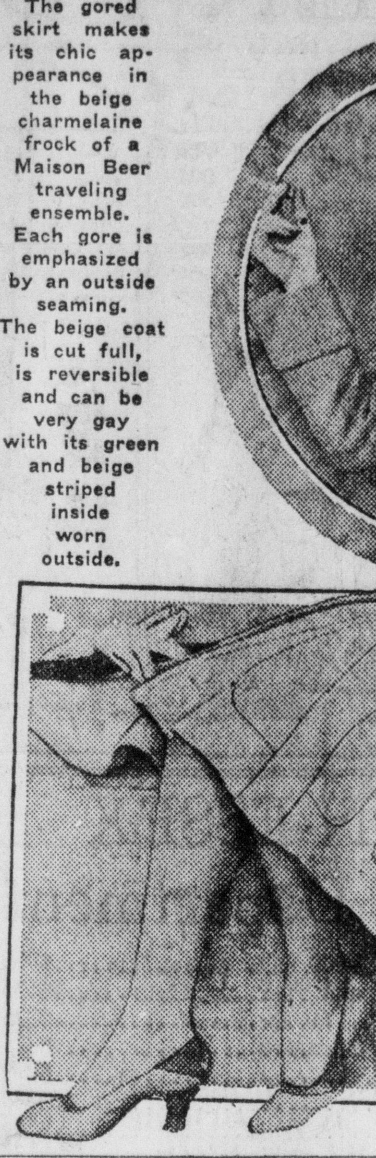

The gored skirt makes its chic appearance in the beige charmelaine frock of a Maison Beer traveling ensemble. Each gore is emphasized by an outside seaming. The beige coat is cut full, is reversible and can be very gay with its green and beige striped inside worn outside.

SCIENTISTS TO VIEW ECLIPSE ON EXPEDITION

GREENWICH, Eng., Nov. 22.—British scientists rapidly are preparing an expedition to observe the eclipse of the sun in 1929.

While they had only to travel a few miles to Giggleswick, Yorkshire, last year to witness the total eclipse, this year they have to go to Malaya.

The track of the 1929 eclipse cuts across the northernmost portion of French Indo-China, and the Phillipine Islands, and ends in the Pacific Ocean.

Col. Waley Cohen, a member of the expedition, has inspected the sites for two camps. These are situated at Alorstar, the capital of Kedah, and Patani, in southern Siam.

Already, the grounds of the observatory here are crowded with equipment such as huts and wooden shelters to protect the scientists from wind, rain and sun. In one corner, swathed in tarpaulins, is the telescope which Dr. J. Jackson, one of the leaders of the expedition, has had specially made for his own use. It is 21 feet in focal length, with an aperture of 7 inches. It will take plates 15 inches square and photograph an area of the three degrees in width and three degrees in depth. The astrographic equatorial telescope used for the international photographic mapping of the skies, will also be taken.

The advance party of the expedition sailed for Malaya, February 16.

JAPANESE GOES ON TRIAL FOR MANSLAUGHTER

Charged with manslaughter in connection with the death of Frankie McGuire, 7, of Huntington Beach, Masso Kobayashi, Los Angeles, went on trial today in Superior Judge James L. Allen's court with Chief Deputy District Attorney L. W. Bludget representing the people.

The young McGuire boy met his death several weeks ago when the car in which he was riding was struck by a vegetable truck driven by Kobayashi one and one-half miles south of Talbert on the Huntington Beach-Santa Ana road. The boy was riding with his grandparents, Mr. and Mrs. George Bradley, of 233 First street, Huntington Beach, who were slightly injured.

According to a report on an investigation of the accident, made by Deputy Sheriffs Steward and Hubbard, who arrested Kobayashi, the Bradley machine, headed south, had stopped on the extreme right side of the road with two wheels off the pavement. The truck, coming from the south on the wrong side of the road, crashed headon into the small car, turning it over, it was said.

Selection of the jury which will hear the evidence in the Kobayashi case was completed shortly after 11 a. m., today.

Frankie McGuire was the son of Frank McGuire, Huntington Beach school bus driver.

FRENCH PORTIA SAYS FIDELITY NOT EXPECTED

PARIS, Nov. 22.—(UP)—Easier divorce and the education of young French girls in the expectation that when they marry their husbands will not be constant to them are the astonishing antidotes suggested by the well known French Woman lawyer, Maitre Lucile Tinayre, from France's marriage problems.

She believes this would prove more efficacious than "trial marriages."

"Whether there is a trial marriage or not, the husband in France would act as he most often does, be unfaithful sooner or later to his marriage vows," the handsome and intellectual Portia said in an interview here. "The statistics are there to prove. Usually the cooling off occurs between the fifth and sixth year of marriage. Statistics show that 76 per cent of divorces occur then."

Because of the too complicted nature of divorce laws which keep unhappy couples tied together who would rather be free, she would reform the legislation. Adjustment by making divorce more easy would allow the marriage failures being conveniently ended to be replaced by successful unions, she holds; a higher standard of morality would result; while, crimes of passion and vengeance would probably also decrease.

"Many of my colleagues of the French bar are with me in believing that this way lies the solution, rather than the 'five years' test' which I understand is being advocated by some sociologists in America.

"We should still be conserving marriage, because people who are happily wed will remain so whether or not the bonds are made more easily broken.

"As it is at present, one of a wedded couple can keep the other tied for twenty years, for life, simply by refusing to agree to a divorce. And when a husband or wife goes away with a third party and the offended party refuses to take action the lives of at least two persons are ruined. As well as making divorce easier, I would tell girls the truth—that they should not expect a husband to remain constant.

WESTMINSTER

WESTMINSTER, Nov. 22.—The Westminster ball team played its first game of the season last Sunday at the Midway City ball park located on the Zenith Aircraft corporation's flying field, and was victorious in the game. The locals played the Independent team of Los Angeles, the score being five to one.

The Westminster lineup was as follows: Pitchers, D. Huddleston and F. Page; catcher and captain, John Willingham; first base, Frankie McGuire; second base, Francis Fenhell; shortstop; Ben Page; third base, Scotty; center field, Valente; left field, C. Campbell.

Next Sunday's game will be played on the home field with the Ortiz-Ford team of Los Angeles. The local team will play each Sunday at their own field.

A benefit dance is planned in the Bolsa clubhouse Saturday evening.

Mr. and Mrs. Tanard are moving Thursday of this week to Whittier and the same day, Mr. and Mrs. George Milholland and family, who recently came from the east, will move to the house they are vacating.

Mr. and Mrs. F. Kleinknight entertained their daughter, Miss Dorcas Kleinknight, of Laguna Beach, as an overnight guest Monday, and on Tuesday their son, Robert Kleinknight, and family, of Ventura, spent [illegible] them.

3348

A new Thanksgiving with The NEW Frigidaire

Place your order now... for Thanksgiving delivery

THANKSGIVING DAY! And everywhere are preparations for the feast to come. A stately turkey in the place of honor; and bristling with cloves a lordly ham. Mince and pumpkin pies; apples, grapes... and yellow tangerines. And in the midst of all the bustle and excitement... a

New Frigidaire, ready to simplify the preparation of the Thanksgiving feast tremendously!

Why not have it in your home? With all its radical improvements, Frigidaire offers greater value than ever before.

Visit our display room and see how easy it is to have a New Frigidaire at once on the liberal General Motors deferred payment plan. There is still time for delivery before Thanksgiving. Come in today.

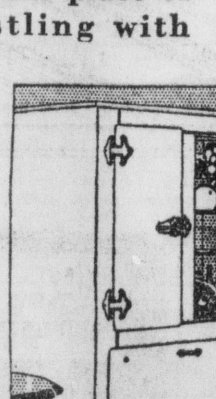

THE HOWARD CO.

EXCLUSIVE DEALERS FOR ORANGE COUNTY AND POMONA VALLEY

SANTA ANA 421 NORTH SYCAMORE

ANAHEIM POMONA

FRIGIDAIRE CORPORATION, DAYTON, OHIO, Subsidiary General Motors Corporation

Financial and Market News

CITRUS MARKET

CALIFORNIA CITRUS SHIPMENTS

LOS ANGELES, Calif., Nov. 22.—(UP)—

	Oranges	Lems.
Nov. 20	1	12
Total to date this season	122	397
To same date last season	542	232
Central California—		
Nov. 20.	126	0
Total to date this season	2279	21
To same date last season	46	14
Northern California—		
Nov. 20	14	1
Total to date this season	76	10
To same date last season	3	5

Official Fruit World Report
By United Press

DETROIT, Nov. 22.—3 cars of valencias and 1 car lemons sold. Market easier and lower on navels, steady on lemons.

Navels
Exeter CC X $5.40
Yokohl CC X $4.60
La Supreme Imp CC X $5.65
Solid Gold Imp CC X $4.35
Order CC X $5.55
Target CC X $4.95
Lemons
Perfection CC X $5.95

ST. LOUIS, Nov. 22.—4 cars of navels and 1 car lemons sold. Market lower on both navels and lemons.

Navels
Symbol STRT $4.45
Nature's Best TC X $5.65
Naponne TC X $4.90
Exeter CC X $5.40
Blue Label CC X $4.85
Lemons
Quail OK X $5.10
Sea Gull OK X $3.85

PITTSBURGH, Nov. 22.—3 cars of navels and 1 car lemons sold. Market higher on navels, steady on lemons.

Navels
Mariposa $5.40
Famous $5.05
Souvenir LM X $5.60
O-C LM X $5.30
Golden Trail TC X $7.10
Dawn of Gold TC X $6.00
Lemons
Gold OR X $3.75.
El Modena OR X $2.35

PHILADELPHIA, Nov. 22.—2 cars of navels and 2 cars of lemons sold. Navel market higher on best 216s and large, lower on balance. Lemon market higher.

Navels
Gold Tag TC X $6.35
Blue Rooster LM X $5.85
Lemons
Parex WD X $4.30
Buttercup WD X $3.25
Whittier WD X $4.15
Moose OK X $4.60
Pronghorn OK X $3.40

BOSTON, Nov. 22.—5 cars of navels and 2 cars of lemons sold. Market slightly higher on navels. Lemon market unchanged on 300s and larger, easier on 360s.

Navels
Demand TC X $6.25
Record TC X $5.65
Vandalia TC X $5.70
Hill Sweet TC X $6.30
Sun Ripe TC X $5.50
Early Bird TC X $6.50
Gosling TC X $5.60
Lemons
Bear OK X $6.10
Ruf N Redy OK X $3.50
Veritop WD X $5.40
Juicy-O WD X $5.10

NEW YORK, Nov. 22.—16 cars of navels, 2 cars of valencias, 1 mixed car and 7 cars of lemons sold. Navel market steady on 200s to 216s, slightly higher on balance good colored stock, steady on balance. Lemon market firm on best 360s, easier and lower especially on 300s and balance.

Navels
Big Tree CC X $6.80
Silver Lake CC X $5.20
Earlibest CC X $7.10
Mineral King C X $5.65
Unabest GBA $7.25
Unagood GBA X $5.50
Golden State CC X $6.35
Gateway CC X $4.80
Edison TC X $6.95
Wizard TC X $5.55
Levis Goodale LM X $6.20
Honora LM X $5.45
Vandalia TC X $6.30
Plano TC X $7.80
Good Cheer TC X $6.55
Revelation Imp CC X $5.90
Narasweet Imp CC X $4.70
Genuine CC X $7.05
Valencias
Sunflower MOD $6.25
Pride of LaVerne MOD $4.20
Pansy MOD $3.85
Mountain View MOD $2.35
Lemons
Trail DM X $4.55
Canyon DM X $3.60
Progressive Q X $4.90
Corosa Beauty Q X $3.80
Power V CIT X $6.15
Ventura V CIT X $4.00
Happy ST X $2.85
Smile ST X $2.60
Power VCIT X $6.05
Tartan Q X $5.45
Hiltie Q X $4.00
Levis Goodale LM X $4.90
Honora LM X $3.70

LOS ANGELES—$44,132,616.19.
PASADENA—$1,168,031.46.

L. A. STOCKS

	Bid	Ask
BANKS—		
Bank of Italy Natl T & S.	218¼	220
L A First Natl T & S.	115	115⅞
Merchants Natl T & S.	237	240
Security T & S	525	540
INDUSTRIALS—		
Globe G & M 1st Pfd.	25⅛	..
Globe G & M 6 pct. Com.	31¾	32
Goodyear T & R Pfd.	99	100¼
Goodyear Tex. Pfd.	99	100
Moreland Motors Pfd.	400	..
Moreland Motors Com.	205	..
PUBLIC UTILITIES—		
L A Gas & Elec. Pfd.	106½	..
S. Cal. Edi. Orig Pfd.	55¾	63
S. Cal. Edi. 7 pct Pfd.	29⅛	29½
So. Cal. Edi. 6 pct Pfd.	27	27¼
S. Cal. Edi. 5½ pct. Pfd.	24⅞	25
S. Cal. Edison Com.	51	52
S. Co. Gas 6 pct. Pfd.	100	101
MISCELLANEOUS STOCKS—		
Bancital Corp	125¼	125¾
L A Inv Co.	220	225
OIL STOCKS—		
Bolsa Chica Oil "A"	370	390
Gilmore Oil	10¾	12
Holly Dev. Co.	110	122½
Midway Northern	35	40
Republic Pet. Co.	112½	117½
Richfield Oil Pfd. WOW	24	24½
Richfield Oil Com.	52¾	53¼
Shell Union Com.	6¼	..
Standard Oil Calif.	73¾	74
Union Oil Calif.	55¼	55¾
Union Oil Associates	54⅛	54½
U S Oil & Royalties	19½	20
MINING STOCKS—		
Big Jim Mines	25	28
Black Range	1½	3
Tom Reed	31	50
UNLISTED STOCKS—		
Tidewater Assd. Com.	..	24½

CHICAGO CASH GRAIN

CHICAGO, Nov. 22.—No. 2 hard, $1.22; No. 3 hard, $1.21; No. 4 hard, $1.13; No. 4 mixed $1.10.

L. A. PRODUCE

LOS ANGELES, Nov. 22.—(UP)—Trading was slow to moderate today but prices were about steady.

Bellflower apples were firmly held at mostly $2.50 per cwt. For cold storage stock, with Newtowns at $2 @$2.25, and Utah and Idaho Jonathans at 3½@4c.

Avocados met a fairly good demand at 20@25c a pound for Pueblos, 25c@35c for Fuertas and 15@20c for seedlings.

Local green pod beans moved slowly at 5@6c a pound, with limas at 8@9c, but Kentucky Wonders from the Coachella Valley were higher at 7@10c a pound.

Good cucumbers were a little firmer, some good stock from the Imperial Valley jobbing at $1.50@$1.75, mostly $1.50 a lug, with ordinary stock at $1.00@$1.25, and Arroyo Grande stock at $1.25@$1.50.

Grapes met slow demand at steady prices of 2c@2½c a pound for Emperors, 2@3c for Seedless, and 1½@2c for Cornichons and Malagas.

Imperial Valley grapefruit weakened to mostly $4.50 a box for the fancy grade, with choice at $3.50@$4.25.

Local lemons also weakened to a range of $5.00@$6.00 a box for fancy packed stock, with loose tree-ripe stock at $1.50@$2.25.

Local Spanish onions held steady at $3.75@$4.00 per cwt. With white Globes from the Stockton district jobbing on the street at $4.00@$4.25.

Potatoes held about steady, carlot sales of Stockton Burbanks being reported at $1.40@$1.50 per cwt. With fair to ordinary stock at $1.20@$1.35 and No. 1 Idaho Russets at mostly $1.55.

Local tomatoes were dull at $1.25@$1.50 for the best, with some good San Diego county and Orange county stock as high as $2.00 a lug.

CHICAGO BD. OF TRADE

CHICAGO, Nov. 22.—(UP)—Buying demand for wheat declined toward the close today and prices finished near the low point of the session.

Corn was weak, due to more favorable weather at liquidation in the December delivery. Oats were relatively firm.

At the close wheat was unchanged to ⅜c down, corn was ⅝c off.

Grain Table

	Open	High	Low	Close
WHEAT—				
Dec.	116¾	117⅝	116⅜	116⅝
Mar.	122	122¼	121¼	121¼
May	124⅜	125	123⅞	123⅞
CORN—				
Dec.	87	87¼	86⅝	86¾
Mar.	89	89¼	88½	88½
May	91¾	92	91⅛	91¼
OATS—				
Dec.	46¾	46⅞	46⅝	46¾
Mar.	47	47⅛	46⅞	47
May	47⅞	48	47½	47¾
LARD—				
Nov.	1155 Nominal			
Dec.	1160	1170	1157	1157
Jan.	1205	1207	1202	1205
Mar.	1222	1225	1222	1225
RIBS—				
Dec.	1110 Nominal			
RYE—				
Dec.	104	104⅜	103	103⅜
Mar.	106¾	107⅛	106¼	106¾
Mary	109	109⅝	108½	108¾

L. A. LIVESTOCK

LOS ANGELES, Calif., Nov. 22.—(UP)—Hogs—600. Moderately active, steady to 15c lower. Top—$11.00 bulk butchers $10.25@$11.00.

Cattle—500; moderately active, steady; she stock steady to 25c lower.

Bulk steers—$9.75@$12.00; top weight $13.35.

Bulk she stock—$7.50 to $8.75; top medium heifers $9.50.

Bulk calves—$10.00 to $12.50.

Sheep—None.

Lambs—Medium to choice quoted, $11.50 to $13.50.

Wool ewes—Medium to choice quoted $5.50 to $7.50.

BANK CLEARINGS

SAN FRANCISCO—$42,700,000.
OAKLAND—$2,997,400.
BERKELEY—$991,149.

PRODUCE

Sugar—Raw dull. Spot 96 test, $3.89. Refined dull; granulated $5.20 @$5.25.

Coffee Rio No. 7 on Spot, nominal. Santos No. 4, 23@23¼c.

LIBERTY BONDS

NEW YORK, Nov. 22.—(UP)—Closing prices on Liberty bonds:

3½'s	$100.
First 4¼'s	$100.25
Fourth 4¼'s	$100.30
Treasury 4¾'s	$112.27
Treasury 4's	$101.31
Treasury 3¾'s	$107.4
Treasury 3⅜'s 47s	$ 99.24

COTTON MARKET

NEW YORK, Nov. 22.—(UP)—Cotton closed steady. Spots steady, 2045, up 25.

	Open	High	Low	Close
Dec.	2005	2005	1936	1997
Jan.	2000	2031	1999	2026
Mar	1997	2035	1993	2025
May	1990	2025	1984	2019
July	1976	2005	1967	1998
Oct.	1940	1965	1932	1962

CALAVOS

LOS ANGELES, Nov. 22.—(UP)—Calavos Growers' Exchange quotations:

Calavos, 25 to 60c pound.
Avocados, 20 to 50c pound.
Thin skin, 25 to 35c pound.

Automobile Specialist

Authorized Stromberg Carburetor Sales and Service

Why be troubled with a missing motor when we have expert mechanics to fix it? "Where Others Fail I Fix It."

Randal's Garage

2648 North Main St.
Ph. 3100 Res. Ph. 2587-J

CHICAGO LIVESTOCK

(By U. S. Dept. of Agriculture)

CHICAGO, Nov. 22.—Hogs—51,000; market opened 10 to 15 cents lower, later trade 15 to 25c lower; top $8.85; very few loads above $8.75; choice 200 to 250 pound butchers at that price; butchers medium to choice 250 to 350 pounds, $8.40@$8.85; 200 to 250 pounds $8.40@$8.85; 160 to 200 lbs. $8.00@$8.75; 130 to 160 lbs., $7.58@$8.50; packing sows $7.60 @$8.15; pigs—medium to choice, 90 to 130 lbs., $7.00@$8.00.

Cattle—7000; calves 3000; only a few long fed specialties with weight in demand; closely sorted heavies, $17.40; bulk fresh and stale steers draggy at week's $1 to $2 decline; selling at $14.00 down to $10.00; slaugter classes steers good and choice 1300 to 1500 lbs., $12.75@$17.00; 1100 to 1300 lbs. $12.50@$17.00; 950 to 1100 lbs. $12.50@$17.25; fed yearlings good and choice 750 to 950 lbs. $12.25@$16.50; heifers good and choice 850 lbs. down $11.25@$14.75; cows good and choice $8.25@$11.00; bulls good and choice beef $9.50@$11.25; vealers milk fed good and choice $12.00@$14.50; stocker and feeders good and choice all weights $10.50@$11.75.

Sheep—9000, market slow; early sales around steady¼ most bids lower; bulk desirable fat lambs $12.50@$13.00; top $13.35; best ewes $6.75; feeding lambs $13.00; lambs good and choice 92 lbs. down $12.35@$13.50; ewes medium to choice 150 lbs. down $4.50@$6.75; feeder lambs good and choice, $12.25@$13.50.

BUILDING PERMITS

Santa Ana

1921—1259	permits	$2,058,248
1922—1548	permits	3,771,831
1923—1656	permits	5,166,837
1924— 943	permits	2,089,446
1925— 797	permits	2,226,218
1926— 666	permits	1,502,085
1927— 594	permits	1,448,217

Jan., 57 permits	$ 100,855
Feb., 61 permits	139,019
March, 86 permits	161,200
April, 65 permits	174,616
May, 54 permits	105,115
June, 45 permits	83,478
July, 43 permits	179,181
August, 68 permits	121,496
Sept., 69 permits	207,197
October, 106 permits	214,587
November to date, 25 permits	47,075
Total, 572 permits	$1,523,819
Nov. to date, 34 permits	68,170
Total, 584 permits	$1,544,914

November 21

Roy R. Hartley, 1125 West Second street, wreck old building.

Charles Campbell, 518 East Pine street, add sleeping porch and alter residence, $75.

Jasper Farney, 1210 South Ross street, frame and stucco residence and garage, shingle roof, 1134 South Van Ness, $3500. Owner, contractor.

Gertrude J. Schneck, 2110 North Ross street, frame and stucco residence and garage, tile roof, 2112 N. Ross street, $7200. Julius Birtcher, contractor.

NEW YORK STOCKS

By ELMER C. WALZER
(United Press Financial Editor)

NEW YORK, Nov. 22.—The New York stock exchange continued its violent activity on a bull market today with sales totaling 5,837,600 shares.

Led by such specialties as Wright Aero, which made a sensational spurt to gain $49 a share, the price list swung upward and transactions were closed with lighting rapidity.

Even the new price tickers, installed for the purpose of keeping abreast with the market, were eight minutes behind the market at the close.

Wright Aero closed at $270 a share—$49 above yesterday's close. Other leaders in the upward swing included Montgomery Ward, 427½ up 23½ and Radio Corporation 374, up 15. A long list of other issues followed along with somewhat smaller gains.

	High	Low	Close
RAILROADS—			
Atchison	200⅛	197	199⅝
Baltimore & O.	115	114⅝	115
Chgo. Mil & St P.	35⅞	35¼	35⅝
Chgo R I & Pac.	133¼	132¼	133¼
Eria	6¼	63⅜	65⅞
Great Northern	113½	111¼	112
Missouri Pac.	70¾	70	70
Reading	104¼	103½	104¼
Southern Pac.	126	125¼	125½
Southern Ry.	149¾	148	148
Union Pacific	218½	216	217¾
INDUSTRIALS—			
Allis Chalmers	143	143	143
American Can	113⅜	113⅜	113⅜
American T & T.	196	191	191¾
Amer. Woolen	30½	29¼	30
Famous Players	53¼	52⅛	53
Fleischmann	85⅜	84½	84⅞
General Electric	185¾	181	185¾
Radio Corpn.	384	365½	378
U. S. Distributing	17⅝	16¾	17¼
Westinghouse Elec	138⅞	136½	137¼
Woolworth	224	219½	221

BUTTER-EGGS-POULTRY

LOS ANGELES, Calif., Nov. 22.—(UP)—Butter.

Wholesale prices, 50c, down 2.
Price to retailers, 53c to 54c.
EGGS—
Extras, 51c.
Fresh firsts, 47c.
Case counts, 37c.
Mediums, 45c, up 1.
Smalls, 34c.
Price to retail trade, 3 to 5 cents higher.

LOS ANGELES, Nov. 19.—Butter: Wholesale prices 50c, prices to retailers 53c to 54c.

Eggs: (Price to wholesalers), Extras 51c, fresh firsts 47c, case count 37c, medium 39c, smalls 31c.

Poultry: Hens, Leghorns, under 3¼ lbs., 22c; 3¼ to 4 lbs., 24c; 4 lbs. and up, 26c; hens, colored, 4 lbs. and up, 32c; broilers, 1 lb. and under 1½ lbs. 34c; 1½ lbs. and under 2¼ lbs., 34c; fryers, Leghorns, 2¼ to 3 lbs., 26c; fryers, colored, 2¼ to 3 lbs., 34c; roasters, soft bone, 3 lbs. and up, 33c; stags, 18c. Old roosters 15c; ducklings, Pekin, 3½ lbs., and up, 18c; ducklinks, 3½ lbs. and up other than Pekin, 18c; old ducks, 3½ lbs. and up, 16c; geese, 25c; young tom turkeys, 13 lbs. and up, 32c; young tom turkeys, dressed, 12 lbs. and up, 38c; hen turkeys, 8 lbs. and up, 32c; hen turkeys, dressed, 7 lbs. and up, 35c; old tom turkeys, 28c; old tom turkeys, dressed, 33c; small hen turkeys, under 8 lbs., 15c; small tom turkeys, under 13 lbs., 15c; squabs, light and heavy, 40c; capons, less than 8 lbs., 35c; capons, 8 lbs. and up, 40c.

Special Low Excursion Fares

—To— Long Beach
Round $1.05 Trip
Leave Santa Ana for Long Beach daily at 7:20, 9:30, 11:35 a. m. and 1:30, 2:50, 3:30, 3:45, 5:00, 6:35 p. m.

—To— Los Angeles
Round $1.40 Trip
Leave Santa Ana for Los Angeles daily at 5:35, 6:00, 6:30, 7:30, 8:15, 9:00, 9:30, 10:30, 11:30 a. m., 12:00, 12:45, 1:30, 2:15, 3:00, 3:45, 4:30, 5:15, 6:00, 6:45, 7:45, 9:00, 11:00 p.m.

MOTOR TRANSIT STAGES
THIRD & SPURGEON STS.
Telephone 2196
A. M. Thomas, Agent

DOES 6% Compounded MONTHLY INTEREST YOU?

This old and tried Building and Loan Association would like to tell you about this popular plan. Careful savers and investors now have placed with us over

$22,600,000.00

That's proof that we can serve you, too. See or write our representative today.

Agency
Western Loan & Building Company
(of Salt Lake City)
Assets Over $25,500,000.00
310 North Broadway Santa Ana

SEWAGE SLUDGE FERTILIZER

Sold in Bulk As a Manure

The sewage sludge is digested and in the same condition, when delivered to you, as barnyard manure would be, after it has been in the ground for one year. Being digested, it is very highly available.

It has a NOT unpleasant odor and is NOT a nuisance in anyway.

It is clean and will put your grove at a very reasonable price.

Dried, ground fine and put up in 100 pound sacks, its brand name in "Sludgeon." Wonderful for lawns, shrubs and flowers.

Further Information Upon Request

Sewage Fertilizer Company

Ph. 643-457—814 Pine Ave.—Long Beach, Cal.
Local Phone: 8705-M-1—Garden Grove, Cal.

NATURE'S WAY TO HEALTH

Try Our Chinese Herbal Remedies for All Chronic Ailments, Such As

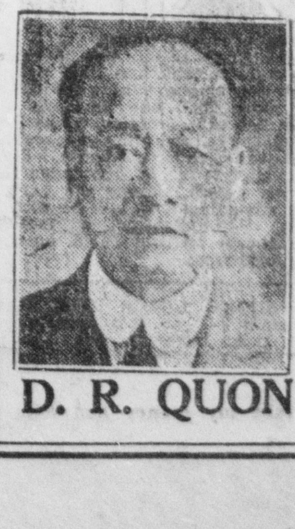

Asthma, Appendicitis, Bladder Trouble, Blood Disease, Cancer, Colds, Constipation, Diabetes, Dropsy, Dysentery, Heart Disease, High Blood Pressure, Headache, Indigestion, Kidney Trouble, Liver Trouble, Lumbago, Nervousness, Neuralgia, Piles, Rheumatism, Stomach Trouble, Tonsilitis, Ulcers, Urinary Diseases

901 W. Third St., Santa Ana Ph. 2261
Main office: 417 N. Los Angeles St., L.A

D. R. QUON
Herbalist, 30 Years Experience

MUTT AND JEFF—Augustus Mutt Throws a Nasty Hoof

By BUD FISHER

PLACENTIA

PLACENTIA, Nov. 22. — The Laf-a-lot club met at the home of Mrs. David Lemke in Buena Park Monday. Three of the members were absent and Mrs. Anna Lemke, Mrs. Lawrence Lemke and Mrs. A. Hawkins substituted. Prizes went to Mrs. Edward Depwig, Mrs. Lawrence Lemke, and consolation to Mrs. Anna Lemke.

The booklovers section of the Round Table club met at the home of Mrs. James Cohoe Monday. Nine members were present and Mrs. William Wallop was chairman of the day.

Legal Notice

NOTICE OF PUBLIC WORK

NOTICE IS HEREBY GIVEN: That the City Council of the City of Santa Ana on the 19th day of November, 1928, passed Resolution of Intention No. 2038 to order the following work and improvement in the City of Santa Ana, to wit: to close up, vacate and abandon the following portions of Walnut Street and Pine Street, dedicated for street purposes, and particularly described as follows, to-wit:

WALNUT STREET:

Beginning at a point in the Westerly line of Baker Street, said point being 270 feet Southerly from the Southerly line of First Street; thence Westerly and parallel to First Street 550 feet to a point; thence Southerly and parallel to Baker street 60 feet to a point; thence Easterly and parallel to First Street 550 feet to a point in the Westerly line of Baker Street; thence Northerly along the Westerly line of Baker Street 60 feet to the point of beginning.

PINE STREET:

Beginning at a point in the Westerly line of Baker Street, said point being 270 feet Northerly from the Northerly line of Chestnut Avenue; thence Westerly and parallel to Chestnut Avenue 550 feet to a point; thence Northerly and parallel to Baker Street 60 feet to a point; thence Easterly and parallel to Chestnut Avenue 550 feet to a point in the Westerly line of Baker Street; thence Southerly along the Westerly line of Baker Street 60 feet to the point of beginning.

NOTICE IS HEREBY GIVEN: That any person interested, objecting to the said work or improvement, or to the extent of the lands to be affected or benefited by said work or improvement, and to be assessed to pay the costs and expenses thereof, may make written objections to the same within ten (10) days after the expiration of the time of the publication of this notice, which publication will expire on the 1st day of December, 1928, which objections shall be delivered to the Clerk of the City Council of the City of Santa Ana.

Reference is hereby made to Resolution of Intention No. 2038, which is dated the 19th day of November, 1928, for further particulars, which Resolution is on file in the Office of the Clerk of the City of Santa Ana.

Dated this 20th day of November, 1928.

CLYDE L. JENKEN,
Street Superintendent.

NOTICE INVITING SEALED PROPOSALS

Pursuant to Statute and to Resolution of the City Council of the City of Santa Ana directing this notice, said City of Santa Ana hereby invites sealed proposals or bids for doing the following work in said City, to-wit:

That the portions of streets in the City of Santa Ana upon which work shall be done and improvements made as hereinafter set forth are upon and along those open public streets commonly known as Birch Street from the center line of Fairview Avenue to the North line of Tract No. 352, and Russell Avenue from the West line of Broadway to the East line of Ross Street, excepting therefrom any of said work already done to the official grade.

That the work to be done and improvements to be made upon and along the hereinbefore described portions of said streets in accordance with the plans and specifications therefor on file in the Office of the City Clerk shall be as follows:

That the hereinbefore described portion of Birch Street shall be graded and paved with asphaltic concrete pavement, from curb line to curb line, and where cross streets intersect, the grading and paving shall extend beyond the curb lines to the extended property lines of said street, all as particularly indicated on and in accordance with the plans and specifications hereinafter mentioned.

That the hereinbefore described portion of Russell Avenue, with the exception of that portion lying within the limits of Birch Street, shall be graded and covered with one and one-half (1½) inches of stone screenings, all as particularly indicated on and in accordance with the plans and specifications hereinafter mentioned.

The excavation for and construction of Portland Cement Concrete Curbs upon and along the hereinbefore described portions of streets, all as particularly indicated on and in accordance with the plans and specifications hereinafter mentioned.

The excavation for and construction of Portland Cement Concrete sidewalks upon and along the hereinbefore described portion of Birch street, all as particularly indicated on and in accordance with the plans and specifications hereinafter mentioned.

The excavation for and construction of Salt Glazed Vitrified Clay Pipe main sanitary sewer, together with manholes, flush tanks and all other necessary appurtenances thereto upon the hereinbefore described portion of Birch Street, from and connecting with the existing sewer at the North line of the existing pavement on Birch Street at the North line of Tract No. 352, to a point 95 feet South of the South line of Fairview Avenue, all as particularly indicated on and in accordance with

Legal Notice

the plans and specifications hereinafter mentioned.

The excavation for and construction of Salt Glazed Vitrified Clay Pipe House Connecting Sewers, together with all eighth bends, disc, seals, and other necessary appurtenances thereto, shall be constructed upon and along the hereinbefore described portion of Birch street, at depths and locations, all as particularly indicated on and in accordance with the plans and specifications hereinafter mentioned.

The excavation for and construction of Cast Iron Water Main, including valves, concrete valve boxes, fire hydrant and all other necessary appurtenances thereto, installed upon and along the hereinbefore described portion of Birch Street, from and connecting with the existing water mains at the North line of the existing pavements on Birch Street at the North line of Tract No. 352, and at the South line of Fairview Avenue, all as particularly indicated on and in accordance with the plans and specifications hereinafter mentioned.

The excavation for and construction of Copper House Service Water Connections, including all connections, corporation cocks, curb cocks, fittings and all necessary appurtenances thereto to be installed from the water main to be constructed as hereinbefore described at right angles thereto, and extending to a point one foot back of the curb, and at such locations and depths as are indicated on the plans and specifications hereinafter mentioned.

The excavation for and construction of Wrought Iron Pipe Gas Main to be installed upon and along the hereinbefore described portion of Birch Street from and connecting with the existing gas mains at the North line of Tract No. 352, and at the South line of Fairview Avenue, all as particularly indicated on and in accordance with the plans and specifications hereinafter mentioned.

The excavation for and construction of House Service Gas Connections, including all necessary cocks, fittings and appurtenances thereto, installed from the gas main to be installed as hereinbefore described at right angles thereto, and extending to the property line and at such locations and depths as are indicated on the plans and specifications hereinafter mentioned.

Together with such other work and improvements as are noted on the plans or specifications, which shall be considered as incidental to the above described work and improvements, and no additional compensation shall be allowed therefor.

The work to be done as herein set forth shall include the furnishing of all labor, equipment and materials necessary for or appurtenant to the construction and completion of all work herein specified.

The expense of said work or improvement is by said Resolution of Intention made chargeable upon a district which said district is described in and by said Resolution and is shown by a plat or map thereof on file in the Office of the City Engineer.

All of said work to be done according to the specifications posted and on file and heretofore adopted for doing said work, which specifications are made a part hereof by reference, and they are open to the inspection of bidders.

Reference is hereby made to Resolution of Intention No. 2026 of said City, declaring its intention to order said work to be done for further particulars, which Resolution is on file in the Office of the Clerk of the City of Santa Ana.

All proposals or bids shall be accompanied by a check payable to the City of Santa Ana, certified by a responsible bank, for an amount which shall not be less than ten per cent (10%) of the aggregate of the proposal, or by a bond for the said amount and so payable, signed by the bidder and two sureties who shall justify before an Officer competent to administer oaths, in double the said amount, and over and above all statutory exemptions. Said sealed proposals or bids shall be delivered to the Clerk of the City of Santa Ana on or before 7:30 o'clock P. M. of the 3rd day of December, 1928, said time being not less than ten (10) days from the time of the first publication and posting of this notice.

Bids will be opened on said day and hour. The City Council of the City of Santa Ana reserves the right to reject any and all bids and proposals.

Dated this 19th day of November, 1928.

(Seal) Attest: E. L. VEGELY,
Clerk of the City of Santa Ana.

CLASSIFIED INDEX

Announcements	1 to 6
Automotive	7 to 12a
Employment	13 to 18
Financial	19 to 22
Instruction	23 to 25
Livestock and Poultry	26 to 29
Merchandise	31 to 43
Apts.-Rooms For Rent	44 to 50
Apts.-Rooms Wanted	44a to 50a
Real Estate For Rent	51 to 56
Real Estate For Sale	57 to 63
Real Estate For Ex	64 to 66
Real Estate Wanted	59a to 67a

CLASSIFIED ADVERTISING
All Want Ads must be in by 11 a. m.

The Register will not be responsible for errors due to illegible copy.

Personal, Situation Wanted and Furniture for Sale will not be taken over the phone.

The Register will not be responsible for more than one incorrect insertion of any Wanta Ad ordered for more than one time and then only by republication. Absolutely no cash rebate allowed except at the discretion of publisher. Errors not the fault of the advertiser, which clearly lessens the value of the advertisement, will be rectified only by publication, without extra charge, within FIVE days after insertion.

CLASSIFIED LINER ADV. RATES. Transient — Ten (10) cents per line for first insertion; six (6) cents per line consecutive subsequent insertions without changes of copy 35c minimum charge.

Register office open until 8 p. m. to receive classified ads or subscriptions.

Telephone 87 or 88

Announcement

4 Notices, Special

WANTED—Present address of W. Thomas Clark, who recently moved to Santa Ana from Bakersfield, California. Reward. Administrator, 1621 Buckingham Road, Los Angeles, Calif.

NOTICE TO REALTORS—My property at No. Olive St. has been taken off the market. Mrs. L. E. Judd.

Permanent Wave, $4.50
Vita Tonic Process, $6.50
Haircut, 35c; children, 25c; Water Wave, 50c. McCoy's Shoppe, over Kelly's Drug Store. Ph. 2991-W.

IF YOUR ROOF leaks, Phone 911

FUR MAKING, remodeling and repairing. 2600 W. 1st at Sullivan.

Marinello
Mme. Barron, specializing in hair dyeing, marcelling, facial and scalp treatment, also removing warts, moles and superfluous hair. Free consultation.
Bristol Beauty Shoppe
1311 West Fourth St. Phone 3971 for appointment.

Ladies Haircutting
SEE MR. BRINKMAN
ELITE BEAUTY PARLORS.

FOR IMMEDIATE DELIVERY
The highly selective STEINITE Electric Radio. A limited number available for immediate delivery in both the five and six tube models. This is the famous two dial type and known from coast to coast for its fine performance.
PRESTON RADIO CO.
211 East Fourth. Phone 695-J.

5 Personals

MAN wants ride to Santa Fe Springs afternoon tower. 704 So. Parton.

6 Strayed, Lost and Found

LOST—Thursday afternoon, downtown district, large cameo brooch. Reward. Return 522 East 3rd.

LOST—Child's friend, white face bull dog, collar Santa Ana tag. Notify P. O. Box 51, Seal Beach. Reward.

LOST—Bill fold containing auto license, currency and notes. Reward. 1601 West Third.

LOST—Brown Boston bull pup, age six months. Finder please return to 213 Buffalo street, or call Santa Ana 3902.

Automotive

7 Autos

'23 Ford Coupe
A real good car and worth the money. New tires, thoroughly reconditioned. Belongs to a mechanic.
Greenleaf's
912 N. Main. Ph. 3732-W

Speedometer repairs, parts
Motor reconditioning
J. Arthur Whitney
112 South Main St.

FOR SALE—1926 Dodge Roadster, A-1 condition. C. L. Cornwell, across from S. J. Fruit Co. pump No. 9 near Culver's Corner.

FOR SALE—Equity in 1928 Nash Ambassador in trade for small business. Driven less than 6000 miles. M, Box 60, Register.

1927 BUICK Standard Coupe with rumble seat. 1925 Ford Coupe, Franklin Sedan, 424 W. Chapman, Orange.

BATTERY RECHARGING Ph. 111. Best; cheapest. Old batteries taken on new Frank Schram. 1st & Cypress

'24 OVERLAND touring, in good condition. $65. Call after 5 p. m. 1429 West Sixth.

BUICK Standard Six, 4 passenger coupe. Clean. G. M. C., 111 So. Main.

1926 Ford Roadster
Has Raja head, Winfield carburetor, Delco ignition, water pump, 4 courtesy lights, low springs, maroon duco paint, 5 wire wheels, motometer, nickle head lights and special exhaust. Full price $245.
L. D. Coffing Co.
DODGE BROTHERS DEALERS
Fifth St. and Spurgeon

Greenleaf's
MOTOR MARKET
CLIFF Says:
"THERE IS NO SALE ON HERE—BUT if you drop into our store and look our assortment of reconditioned cars over, you will readily see that every day is "SALE" day at Greenleaf's. Cars are under cover. Courteous treatment is our motto.
We will always consider your car in trade at it's value and give convenient terms on the balance."
Will buy for cash—ask for an appraisal.
WE OFFER
1926 Lincoln short coupled Sedan.
1926 Packard 5 Sedan
1928 Essex Coach
1927 Hudson Coach
1924 Cadillac 5 Sedan
1927 Chevrolet Landau (extras)
1927 Dodge Sedan
AND OTHERS All Priced Right.
912 No. Main St.
Opposite Junior High
Phone 3732-W
Open Evenings Until Eight

AUTOMOBILES
Guaranteed Late Model Automobiles That Will Give Wonderful Service at a Price You Can Afford To Pay.

Oakland 2-Door Sedan, Very Clean, late model $575
Chrysler Coach, 4-Wheel Brakes, see this $450
Studebaker Light Six Coupe, A Real Buy $195
'27 Ford Roadster, like new, original tires $275
Nash Advanced Six Sport Roadster $775
Hudson Coach, refinished, very clean $295
1926 Essex Coach, reconditioned, good tires $275

Many Others to Choose From
Priced from $35.00 to $2000.00

SANTA ANA STAR MOTOR SALES
600 West Fourth Street

AUTO EMPHASIZES VALUE OF TIME

The automobile is largely responsible for the fact that time is regarded as more important today than ever before in the world's history.

The one who drives a car realizes the value of time because he uses his time with the maximum of efficiency. He can make more appointments in a day, and be at infinitely more places than the one who must depend upon public conveyances. Obviously his opportunities for profit are greatly increased and he converts his extra time into gain or pleasure which has a specific value to him.

COME IN AND SEE THE VALUES WE ARE OFFERING
All Makes—All Prices—Easy Terms

'26 Big 6 Sport Roadster
'28 Commander Regal Sedan
'28 Commander Victoria
'25 Dictator Sedan
'28 Erskine Sport Roadster, demonstrator. Bumpers, windwings and everything. This is indeed a sporty little roadster. Marked down from $975. Price now $875. Guaranteed like a new one.

OTHER MAKES AND OLDER STUDEBAKERS

Studebaker Coupe $375
Chevrolet Coupe 50
Erskine Sedan 650
Hudson Coach 550
Dodge Coupe $650
Stude. Spec. Sedan 550
Stude. Sedan 375
Dodge Sport Roadster 525

WE HAVE A FEW OTHER CARS ALSO
WE WILL SELL YOU THE CAR YOU WANT AND BUY THE ONE YOU DON'T WANT

HARRY D. RILEY
505 S. Main St. Phone 550 Santa Ana
Firestone Tires Willard Batteries Veedol Motor Oils

7 Autos (Continued)

Used Cars
All makes
All models
All sizes
All prices
Easiest terms
We trade
Open Evenings
Open Sundays
113 No. Sycamore
Hart's Car Market

'26 Ford Roadster
A-1 mech. throughout, good rubber all around, detachable top, windwings, motometer, speedometer, etc. Shows careful usage.....$225
1924 Ford Coupe. Exceptionally clean inside and out. Perfect mechanically $145
1923 CHEV. COUPE, good mech., brand new rubber, full price..$85
1925 Model Hudson Coach, an exceptionally good one....$485
1922 Oakland Touring, runs good, good rubber $35
Trades—Terms
Al O'Conner
Motor Inn. Phone 895. 3rd and Bush. Open evenings 7 to 8; Sun. 10 to 1.

Used Car Bargains
1926 Ford Rbt., overhauled, repainted.
1923 Reo Sedan, a very good buy.
1920 Cadillac Sedan, new paint, good rubber, a bargain.
George Dunton
420 East 4th Phone 146

8 Auto Accessories, Parts

FREE with each re-built tire, at our regular price, a brand new heavy duty, guaranteed tube. Bevis Tire Shop, opposite Motor Transit Depot.

NEW, guaranteed tires. All sizes, in exchange for radios, jewelry, musical instruments or what have you? El Camino Service Station, Third and Ross Sts. Open till p. m. Phone 662.

FOR SALE—1927 Chevrolet coupe, new paint, new rubber. Inq. Platt Auto Service, 3rd and Bush.

GOOD used tires, trade ins, tubes 75c to $1.25; tires $2.00 to $7.00. Bevis Tire Shop, opposite Motor Transit, 224 East Third Street.

10 Motorcycles, Bicycles

FOR SALE—Harley-Davidson motorcycle, $70 cash. 531 East Chapman Ave., Orange.

WANTED — Second-hand bicycles, any condition. Phone 152. 412 W. Fourth St.

11 Repairing—Service

GOOD INSURANCE—YOUR BRAKES—
Have them tested and adjusted by the latest electric brake testing machine.
CERTIFIED BRAKE SERVICE
At Dick's Garage
Phone 526 310 E. Third St.

HUDSON-ESSEX
Used Car Department

1928 Oakland Sedan, driven only 6000 miles $985.00
1926 Chandler Sedan, new Duco paint $635.00
1926 Overland 4 Coach $225.00
1923 Essex 4 Coach, balloon tires $225.00
1925 Essex Coach $275.00
Late 1927 Essex Coach $645.00
1926 Dodge DeLuxe Sedan $585.00
1926 7-passenger Hudson Sedan $585.00
1925 Dodge Coupe $395.00

Ford Touring, Ford Coupe, Chevrolet Sedan

LAMBERT BROS.
Fifth and Birch

PRICED TO SELL

'27 Dodge Sedan $595
'27 Dodge Coupe $595
'27 Dodge Roadster $595
'25 Ford Coupe $170
'25 Ford Coupe $195
'26 Ford Delivery $295
'24 Studebaker Touring $295
'27 Erskine Touring $595
'24 Nash Touring $195
'26 Nash Touring $195
'25 Dodge Coach $445
'23 Willys Coupe $135

L. D. Coffing Co.
Dodge Brothers Dealers
Fifth Street at Spurgeon
We Sell Dependable Used Cars

11 Repairing—Service (Continued)

HARRY'S HUP SERVICE
601 East Fourth. Phone 3721.
Special valve grinding price: Hup 4, $5.00; "6" $8.00; "8," $12.00.
WE GUARANTEE SATISFACTION.

SPEEDOMETER REPAIRING
Official factory service. Genuine parts only.
ORANGE COUNTY IGNITION WKS. Fifth and Spurgeon. Phone 331.

12 Wanted Auto Vehicles

PRIVATE PARTY WANTS
LIGHT COUPE
Apply Box H-85
Care Register
Stating Car, Year and Price

USED CARS WANTED—Spot cash. Highest prices. Al O'Conner, Motor Inn, Third and Bush.

WE BUY cars for wrecking. Used parts for all makes. United Auto Wreckers, 2405 W. 5th. Ph. 1519-R.

Employment

13 Help Wanted, Female

WOMAN wanted for housework in country. Ph. 82-M, Garden Grove.

GIRL WANTED—Exp. unnecessary. Valencia Tavern, North Main.

WANTED—First class beauty operator to rent beauty parlor. Reasonable rent. B, Box 187, Register.

WANTED — Saleslady, thoroughly competent, and experienced in selling dresses and coats. Good rtmuneration to the one that qualifies. State experience. Apply A, Box 143, Register.

Women Help
Furnished free to employer. Domestics, cooks, maids and clerical help. Call Miss Musselman, 124; 312 French Palace Employment Agcy.

WANTED—Child's used sidewalk bicycle in good condition. Phone 3225-M.

CAPABLE WOMAN, over 22, for special employment pertaining to child training and kindergarten work (not teaching); reas. hours; salary $100. Give address, phone. Stamp for reply, Address F, Box 61, Register.

WANTED—Cook with soda fountain experience. Give phone No. and exp. in reply to F, Box 59, Register.

WANTED—Experienced woman for general house work. Must be good cook, neat, capable, from 25 to 45 years. Go home nights. Sundays off. Good wages. Call 1204 East Fourth from 7 a. m. to 5 p. m. Evenings call at 501 Linwood.

GOOD reliable girl wants house work. Ph. 476-W. 1238 W. Third.

WANTED — Experienced waitress. Mesa Cafe, Costa Mesa.

14 Help Wanted, Male

FOR IMMEDIATE DELIVERY
The highly selective STEINITE Electric Radio. A limited number available for immediate delivery in both the five and six tube models. This is the famous two dial type and known from coast to coast for its fine performance.
PRESTON RADIO CO.
211 East Fourth. Phone 695-J.

SALESMAN wanted for laundry or dry cleaning route. Cash bond required. Apply 1111 E. 4th St.

14 Help Wanted, Male (Continued)

DRAFTING AND ELECTRICITY—12 men wanted to learn expert drafting and electricity in spare time. Past experience not necessary. Must be employed at present time. Positive position at stated salary upon completion or before. Write, giving age. M, Box 91, Register.

JANITOR, apartment building, part time. D, Box 125, Register.

WANTED—Experienced radio salesman. Most popular make. Must be able to install. Phone 1922 for appointment.

WANTED—Man with 4 door sedan for Taxi service. Star Taxi.

RANCH HAND wants any kind of work. Can run tractor. Call 1238 West Third St. Phone 476-W.

15 Help Wanted (Male, Female)

WANTED—Man or woman with car to take charge of route. 525 Patterson Way, Fullerton.

16 Salesmen, Solicitors

SALESMEN and saleswomen if you want to make some real Xmas money, see Mr. Bickle, 602 No. Main St.

$500 PER MONTH and up is being made by men from our organization. If you can sell or can successfully direct a sales staff, we have openings in Anaheim, Fullerton, Orange, Garden Grove, Laguna Beach, and Huntington Beach. Call mornings at 220 Otis Bldg., Santa Ana.

17 Situations Wanted (Female)

WANT—Position as housekeeper or mother's helper. 617 E. Pine St.

WANTED—Dressmaking or alterations, by capable woman, with local experience. Mrs. Leonard, 335 East Bishop.

HOUSEKEEPER, good cook, with girl 4, wants permanent position. Call 2033 Kilson Drive.

BOOKKEEPER desires office or clerical work. Capable. Cal. refs. Exp. more important than salary. Phone 459-R, Orange.

SMOCKING and hand sewing done reasonably. 907 W. Chestnut.

MIDDLE aged lady willing to take care of children, mornings, afternoons or evenings. A, Box 145, Register.

HOUSEWORK by hour or day. Ph. 3139-W.

WANTED— Housekeeping position, permanent, by middle aged lady, adults preferred. A, Box 144, Register.

COLORED WOMAN wants house cleaning by hour or morn. work. Call Eves. or Morn., 485-R.

MIDDLE AGED LADY wishes care of children eves. at their homes. Call 492-J. 815 West Sixth.

FINISHED—Uniforms, 20c and up Rug cleaning. Quick Service Laundry, 509 Pacific. Ph. 3096

WANT—House and laundry work Phone 1717-W.

20 LBS. washed, dried, called for and deliv. $1.00. Quick Service Laundry 509 Pacific Ave. Phone 3096.

ALTERATIONS and mending. Mrs Purkey, 818 S. Sycamore. Ph. 613W

WANTED—Care of children, day week or month. 718 W. 8th.

WASHING and Ironing. 1207 E. 2nd

18 Situations Wanted (Male)

ENGINEER, 25 years experience on high pressure steam, marine and stationary, best of references furnished. Phone 1014-W.

WANTED—Work. Handy with tools and machinery. Lacquer work or what have you? Phone 491-J.

WANTED—A job on a dairy. Young married man with several years' experience. Inquire or write 211 West Chestnut St., Santa Ana.

18 Situations Wanted (Male) (Continued)

WANTED — Carpenter work. Call 1311 Logan St.

WANTED—By experienced man pruning by day or contract. 316 No. Harwood St., Orange.

YARD grading, window washing, dirt hauling. Phone nights 4077.

CARPENTER, Cabinet, Furnitur repairing. Jack Taylor. 342 W. 18th Ph. 1867-M

RELIABLE window washing, cleaning, janitor service, H. A. Rosemond Ph 485-R. Morn and Eve

CHAUFFEUR, 32 yrs., American born, white, mechanic, licensed and experienced, seeks employment. H. Stevens, 3706 Coast Blvd., Newport Beach.

Financial

19 Business Opportunities

FOR SALE—Old established pool and billiard hall, cigar and soft drink stand. Good lease. F, Box 279, Register.

FOR SALE—MEN'S Fur. and Dry Goods STORE, INT. MDSE. AND FIX. ABOUT $4250. ESTAB. 6 YEARS. Can give good lease, coming the best location in town. Just the place for a man to start small and grow into a large business. PHONE 2650, SANTA ANA.

FOR SALE—Pool and card room. Good paying business. Box 101, Newport Beach.

A GOOD business for sale, suitable for man and wife. $2000 will handle. F, Box 113, Register.

FOR SALE—Good cafe, located near Santa Fe Springs, at a bargain. Seats 68. 125 Front St., Norwalk.

WILL SACRIFICE modern, good paying lunch room for quick sale. Costs $3000. Sell for $1600. See this. Long's Quick Lunch, Newport Beach, Calif.

FOR SALE OR LEASE—Meat market; new and complete equipment; good location; reasonable terms to right party. Apply 215 W. Commonwealth Ave., Fullerton, Calif.

Good Restaurant Business
Place is equipped with fountain and doing nice business; well located in good thriving community. $1000 will buy it and will take a good used car as part payment.
W. B. Martin, Realtor
304½ No. Main. Phone 2220.

Cafe, 218 Bush St.
For sale, doing good business.

20 Money to Loan

Plenty of Money
To loan on groves or business property.
J. W. Carlyle
302 First Nat'l. Bank. Phone 3941.

Automobile Loans
We will refinance your present contract and make your payments smaller. No loan too large for us to consider.
Acme Motor Finance Co.
113 No. Main St

Money to Loan
On your automobile. We refinance contracts on standard make cars, monthly payment contracts, real estate mortgages and trust deed notes bought here.
Federal Finance Co., Inc.

Interstate Finance Co.
307 No. Main. Phone 2347.
Quick loans on real estate, automobiles, chattel mortgages or notes. We buy mortgages, trust deeds, notes and automobile contracts. Contracts re-financed. Action without red tape

Money to Loan
On Your Automobile
We loan to individuals on late model standard make cars, will also refinance your car, making your monthly payments smaller.
Santa Ana Finance Co.

EASTERN MONEY 6% straight loan Wetherell, 610 N. Main. Phone 1985

Plenty of Money
To loan at 6% on good real estate security. See
W. B. Martin, Realtor
304½ No. Main. Phone 2220.

22 Wanted to Borrow

Loans Wanted
$3000, $3250 and $3500 on new stucco houses, 3 to 5 yrs. at 7%. $7500 on new business building on So. Main St. 5 yrs. at 7%. Oleson Realty Co., 117 West Third St.

WANT $15,000 loan on grove paying net $10,000 year. O. E. Hill, Route 3, Box 287, Anaheim.

WANT to borrow $15,000 on 25 acres Valencias, fine loan. Want loan of $4000 on new stucco. Franz Realty Co., 113 No. Los Angeles St., Anaheim.

WANT $2000 on house, $10,000 on ranch. Address B, Box 180, Register.

WANTED—$4000 on six room, close in residence. Ample security. Paved street. P. O. Box 645.

Instruction

24 Music, Dancing, Drama

FOR IMMEDIATE DELIVERY
The highly selective STEINITE Electric Radio. A limited number available for immediate delivery in both the five and six tube models. This is the famous two dial type and known from coast to coast for its fine performance.
PRESTON RADIO CO.
211 East Fourth. Phone 695-J.

THE ROYALE Radio Contest starts Nov. 12th. See details in our ad on page number 12.

WANTED—Piano pupils, 50c. Phone 3372. 409 South Birch.

HAWAIIAN GUITAR. 20 Lesson course. Russell G. Thompson, KFON artist. Studio, 714 West 2nd.

Livestock and Poultry

26 Dogs, Cats, Pets

VISIT Van's new Bird and Goldfish store at 3033 No. Main. Hear the wonderful imp. Trained German Rollers. Other varieties. Complete stock cages, aquariums, feeds, remedies, etc. Open evenings.

Birds—Birds
Orange county's largest pet store offers at all times a complete line of Roller Canaries, Warblers, baby talking Parrots, Parakeets, Finches and Gold Fish. Large assortment of cages, fish bowls, cage stands and above all the finest bird foods to be had.
Drive Out and Save
Orana Bird Store
Open every day till 8 p. m.
End of No. Main St., Orana,
Opposite Big Fruit Stand.

A BEAUTIFUL GIFT—A Canary in a pretty cage. Ours are Imported birds with grand opera voices—the marvelous Rollers. Some of the nightengale strain. Hendryx cages of beauty and quality. Goldfish in artistically arranged aquariums. What a happy thought for Christmas Neal Sporting Goods, 209 East Fourth St.

THE NEBBS—The Weeping Widow By SOL HESS

Copyright, 1928, by The Bell Syndicate, Inc.) Trade Mark Reg. U. S. Pat. Office

27 Horses, Cattle, Goats

FOR SALE—30 head T. B. tested Oregon Jersey and Holstein cows, 1 registered Jersey bull with papers. 1½ miles So. end of W. 5th St., left side of road. T. E. McFadden & Son.

FOR SALE—Young Shetland pony, price $75. 2 blocks So. of Penhall Garage, Westminster. J. E. Pugh.

FOR SALE—Team of mares, cheap. F. L. Wilson, E. end Fairhaven.

FOR SALE—A pure white male fox terrier. 2 months old. $10. 1222 West Fourth.

WANTED—Cattle to pasture, Capistrano district. Good feed. E. L. Finch, 1312 E. 2nd. Ph. 1263-J.

WANTED—All kinds livestock, beef cows. Prepared to haul livestock. J. E. Hunt. P. 1348-J. 817 S. Flower

WANTED—Hauling, stock to destroy. Dead stock removed free. Phone 8704-J-1 Santa Ana. L. Goodrich, West Fifth street.

KANTED — Old horses to destroy Dead stock removed free. Also hauling. Phone Fullerton 8701-R-1

WANTED — Fat or stock cattle, calves. H. A. DeWolfe, 1107 West Chestnut, Santa Ana. Ph. 3698-W.

WANTED—Old horses bought, dead stock removed free. Phone Santa Ana 8704-J-5.

THOROUGHBRED Toggenberg Billy for service at 373 So. Tustin St., Orange, at the Dan Eltiste Place.

28 Poultry and Supplies

FOR SALE—Turkeys for Thanksgiving. 1 mi. So. from end of W. Fifth St. W. A. Mitchell.

Thanksgiving Chickens

Fat corn fed R. I. Red and White Leghorn hens. R. J. Howland, ½ mi. So. of East 17th on Newport Road, east side. Ph. Tustin 31-M.

CORN FED TURKEYS—40c lb. 4th house W. side on So. Sullivan St.

TURKEYS—Corn fed, fat and clean. Dressed or undressed. Prices reasonable. Gus Ward Ranch at Bolsa.

TURKEYS, fat hens, fryers. 1248 West 8th St. Will dress.

TURKEYS—Corn and milk fed. H. Beatty, ½ mile north, ½ mile west Bolsa store. Ph. 8714-R-4.

FOR SALE—Corn fed turkeys. W. 17th and Berrydale, 1st street across river, 3rd house north, east side. A. Smith.

TURKEYS—Antelope valley alfalfa and corn fed turkeys, direct from Valley Ranch. Finest quality at prevailing market price. Phone 1034-M Santa Ana.

DUCKS—Fat Muscovys for Thanksgiving. Order now. 1 mi. So. of Fifth St. on Buaro Road. Chas. Warren.

DUCKS, geese and turkeys for Thanksgiving. E. Fairchild, 1 mi. No., ¾ mi. west of Garden Grove. Phone 35-J.

POULTRY AND RABBITS

Clingan's Poultry House

Ph. 2354 West 17th and Berrydale.

FOR SALE—Nice fat ducks and geese for Thanksgiving. Mrs. Salisbury, Huntington Beach, ½ mile south of Union Oil Camp, Hampshire St.

FOR SALE—Some fine cockerels from my 300 egg Tancred cockerel. P. J. McKinney, West Ball Road, Anaheim, Calif.

FOR SALE—Long's specially fattened turkeys. Order today. J. M. Long, 3 mi. W. Santa Ana. Ph. 8704-R-3.

FOR SALE—Thanksgiving turkey. Inq. 527 East Washington, or Ph. 881-M.

GEESE—Corn fed chickens. Mrs. L. Pangle, W. Wilson St., Costa Mesa, Calif.

R. I. RED soft bone roasters and fat hens Frank Jones, E. 17th and Prospect.

Accredited Chicks

Every week from stock that has been tested for white diarrhoea Childers. 618 N Baker Ph 2132-W

Thanksgiving Turkeys

Corn fed and juicy; also fine breeding turkeys. Prices right. On West Cerritos Ave., off Garden Grove Blvd. (Euclid). Note large turkey sign Berghofer, Rt. 1, Box 41, Anaheim, 2½ mi. No. Garden Grove

29 Want Stock & Poultry

Wanted Poultry & Rabbits, Turkeys, Ducks and Geese

Will pay best prices. Bernstein Bros Poultry Yard, 1613 West Fifth St. Phone 1303.

WANTED TO BUY—Fat hogs, beef cattle, veal calves. Livestock hauled C. E. Clem. Phone 1338

Merchandise

34 Feeds and Fertilizer

FOR SALE—Sifted fertilizer sacked 50c. Corry's Dairy, West First at Sullivan.

35 Fruit, Nuts, Vegetables

APPLES, 1c, 2c, 3c per lb. 1 mile So. of 5th St. on Buaro Road Chas. Warren.

WANTED—Walnut meats. Bee Hive Grand Central Market.

WALNUT MEATS and culled walnuts wanted. Mitchell & Son, Seed-Feed Store, 316 East Third.

HIGHEST PRICE paid for walnut culls. Broadway Fruit Market. Grand Central Market.

36 Household Goods

Edison Diamond Disc

Official laboratory model phonograph, original cost $295. Our price $29.50 complete with 36 records.

Turner Radio Co.

221 West Fourth. Phone 1172.

Can You Interview One-Half the People of Orange County in 30 Minutes?

No—Of Course Not

But a Register 3-line, 3-time Classified Ad costs less than a half hour of your time equally employed.

Here Are the Facts:

A Register 3-line Classified Ad will cost you 66c for 3 days. It will call on half the people of Orange County three days in succession. It will cost 22 cents a day. In other words, less than the value of a half hour of your time.

The Cheapest Advertising in All of California

36 Household Goods (Continued)

BEDROOM furniture, rugs, drapery and other furniture. 1242 Cypress.

WALNUT dinette table and chairs; 9x12 Sarouk Wilton rug; walnut dresser; wardrobe. 1326 So. Parton.

FOR SALE—Dining room suite, two rockers. 1309 Maple.

NEW four burner gas range at a bargain. Also floor lamp. Inquire 1009 North Flower.

WANTED—Cast iron two hole combination cook stove and heater. Must be in good condition. O. B. Byram, Route 3, Santa Ana.

ROYAL Wedgewood wood burning cook stove in good condition, $15 if taken at once. O. B. Byram, ¼ mile west of corner at Midway City.

CHIFFONIER with large mirror, $18. Other furniture cheap. 1242 Cypress

400 First Nat'l. Bank Bldg. Phone 3664 or 1874-J.

L. E. Martin

NEW AND USED FURNITURE

A large stock to choose from. We buy, sell and exchange. See us for overstuffed furniture. Arcade Bldg., Phone 2131.

FOR SALE—Linoleum remnants, Congoleum rug seconds, imperfect wool rugs, overstuffed furniture samples, cull top dining and davenport tables, bedroom furniture in drop patterns, rebuilt mattresses, breakfast sets, finished and unfinished, some choice bridge and floor lamp samples, mohair and Jacquard cloth samples 25 in. square. This year's gas heaters at a price. Good double deck coil springs, been redipped. At Higgins Bros. Mattress Factory, 414 West Fifth St., and 415 West Fourth St., Santa Ana, Calif.

FOR SALE CHEAP—A lot of furniture and rugs. Consists of 15 overstuffed sets that have been used as samples, 60 imperfect roomsize rugs, and a lot of beds, dressers, vanities, dining tables, chairs, daybeds, rockers, springs, rebuilt mattresses, etc. At Higgins Bros, Old Warehouse Bldg., 432 West Chapman St., at Santa Fe track, Orange, Calif.

CLOSING OUT FLOOR SAMPLES FURNITURE

Living room, dining room, bed room, Rugs, Gas Ranges.

SHOP AROUND

Come here last to buy better furniture for less.

Economy Furniture Store

420 No. Sycamore.

Any Christmas Problems?

DuBois helps solve them: 1st, by selling at lowest prices. 2nd, by saving you money to complete your buying elsewhere. But we have about everything for complete furnishing and fill-ins. Lovely qualities and also cheapest grades. If you've just arrived here and wish shopping guidance, we welcome you to look these two rooms and large basement over. Exchanges.

DuBois Used Furniture

Opposite Library.

38 Miscellaneous

FOR IMMEDIATE DELIVERY

The highly selective STEINITE Electric Radio. A limited number available for immediate delivery in both the five and six tube models. This is the famous two dial type and known from coast to coast for its fine performance.

PRESTON RADIO CO.

211 East Fourth. Phone 695-J.

Lawn Mowers Only

WE DEFY COMPETITION

The best lawn mower in the shop and $25.00 in cash

Free

For the name, address and proof of any regular retail dealer that sells over $500 worth of lawn mowers per year, that are as good, working just as good and just as cheap, with a written guarantee to be kept sharp and in good repair for TWO years FREE. This is what we do, also take old mower in exchange at STEINER'S Lawn Mower Rebuilding Shop, 4th and Ross Sts. Phone 2834-W.

38 Miscellaneous (Continued)

FOR SALE—Santa Ana Country Club membership, $250, including transfer, if sold at once. B, Box 186, Register.

WANT—Used corrugated iron, also 1 in. water pipe. R. L. Tedford. Phone 973-W.

LINENS—Handwork lunch sets, 75c up. Towels, 50c up. 609 E. Pine. Phone 3253-J.

FOR SALE—1 band saw wtih starting box and motor. 1037 West Highland.

REED baby carriage for sale. Good condition. 712 Bush St. Ph. 715-J.

WANTED CONTRACTS to keep your lawn mower sharp for one whole year for only $1.25 at Steiner's Lawn Mower Rebuilding Shop. 4th and Ross. Ph. 2834-W.

FOR these cold nights you can buy one of our fine blankets for only 50c per week. Ph. 3897 and our representative will call.

VERMONT Maple Syrup and Sugar. Mitchell & Son, Seed-Feed Store, 316 East Third St.

CLOSING OUT wheel tractors and tracklayers, shop eqpt., tractor trailer, light trailer, 40% discount on implements. Special price on 4 gang plow and 12 ft. double disc. F. T. Briles, 216 No. L. A. St., Los Angeles. Ph. MU 5927.

FOR SALE CHEAP—About 400 double strength glass 10x14. 1006 French. Phone 543-J.

WANTED—6 ft. tractor disc, O. E. Hill. Route 3, Box 287, Anaheim.

Frost Alarms

Frost alarms, gas thermostatts, and temperature alarms. W. C. Childers, 618 No. Baker. Ph. 2132-W.

FOR SALE — Dry wood, fireplace chunks. $2.50 tier. Call 312 E. 4th or Ph. 165-W, Tustin. H. L. Ebel.

WANT TO BUY 4 bottom 14 inch power lift tractor plow. Must be in good condition. Paul Dispalatro, Route 1, Huntington Beach.

FOR SALE—Empty bbls., ½ bbls., kegs, honey cans. Bee Hive, Grand Central Market.

WILL PAY $5 to $25 for good used men's suits and overcoats. 404-B E. 4th St., Finley Hotel Bldg.

MEN'S used clothing of all descriptions bought, sold and exchanged 404-B E. 4th St., Finley Hotel Bldg

REPAIR SERVICE on all makes of vacuum sweepers and washing machines. Work called for and delivered. Used cleaners $7.50 and up. Hampton Bros., 520 N. Main. Phone 807-W.

POPCORN, peanuts, 15c lb. Almonds. 5 gal. sage honey $6.50, Mitchell & Son, Seed-Feed Store, 316 East Third St.

RABBIT SKINS wanted by B. & G. Fur Co. Any amount. Agency 401½ E. Fourth, Santa Ana.

USED CLOTHING, watches, musical instruments, kodaks, rifles, shotguns, suitcases, hand bags, trunks, bought, sold, exchanged. 401½ E. Fourth St., in K. of C. Bldg.

PACIFIC COAST Salvage & Wrecking Co., for bargains in new and 2nd hand plumbing pipes and supplies. We pay highest price for 2nd hand pipes, machinery and tools. 1908 West Fifth St., Santa Ana. Phone 504.

LADIES new negligee, $25.00. Cost $50.00. 1242 Cypress.

40 Nursery Stock, Plants

PRUNE trees, shrubs, etc., now. H. E. Bonham, 907 So. Parton. Phone 3683-R.

PLANTS—PLANTS—A big variety, 20c doz. up. 383 So. Grand, Orange.

Flowers, Plants For Sale

Canterbury Bells, single and double; Sweet William, Coreopsis, Violets, Geums, Stocks and Snap Dragons, 20c and up. Mrs. W. E. Steiner, 610 So. Garnsey.

FOR SALE—Ferns. 642 No. Parton

FOR SALE—Green tomatoes, 50c per lug. Phone 789-R.

FOR SALE—Fancy budded walnuts from grower. 1135 E. Washington.

41 Radio Equipment

4-VOLT A B socket power Philco, $15. Turner Radio, 221 W. Fourth. Phone 1172.

ATWATER-KENT all electric radio, model 37, complete, $90, 1319 Spurgeon St. Phone 8 R.

41 Radio Equipment (Continued)

RADIO SERVICE

On all models of Radios.

TURNER RADIO CO.

221 West Fourth. Phone 1172.

FOR IMMEDIATE DELIVERY

The highly selective STEINITE Electric Radio. A limited number available for immediate delivery in both the five and six tube models. This is the famous two dial type and known from coast to coast for its fine performance.

PRESTON RADIO CO.

211 East Fourth. Phone 695-J.

FOR SALE—One 89 tube all electric radio including tubes, new, $75. One 5 tube Grebe including 5 extra tubes, A battery and new B battery. A bargain. 521 So. Birch. Phone 1639-J.

43 Christmas Gifts

CUT FLOWERS, plants, bulbs and ferns. 312 No. Ross St. Ph. 1116.

Rooms For Rent

44 Apartments, Flats

FOR RENT—4 room apt., overstuffed furn. Ground floor. Garage. Close in, one block from city park. 610 W. Third St. Adults.

No. Main St. Flat

5 rooms, 2 bedrooms, breakfast nook, Frigidaire, gar. Call 1808 N. Main.

LARGE FLAT—Frigidaire, tile bath, hardwood floors. 808½ Spurgeon.

TWO ROOMS, garage, 411 E. 2nd.

4 ROOM FLAT—Unfurnished, down stairs. Phone 497-J or call at 203½ East 10th St.

BEAUTIFUL ½ duplex apt. and new mod., furn. Sunny side. Inq. 601 West 8th.

FOR RENT—Furn. apt., clean, sunny, and attractive. Lights, gas, garage and automatic hot water included. Adults. 618 So. Van Ness

FOR RENT—3 rm. furn. apt. Garage. Inq. 1017 West Third.

4 ROOM furn. apt. Overstuffed furn. Water, gas, lights paid. Inquire 1212 Lacy.

FOR RENT—2 room furn. apartment. Call 618 East Third.

FOR RENT—3 rm. furn. apt. with private bath and gar. No children. $20 per mo. 1414 W. Second St.

CLEAN, modern furn. apt. and garage. 910 West 2nd St.

3 ROOM furn. apt. 709 Forest St.

FINELY furn. single apt., con. hot wa. pri. bath. 317 Lacy, Cor. 4th.

Court Apartments

Completely furn., cont. hot water. 518 Spurgeon. Ph. 564-R. Wm. Castler.

Stovall Apartments

For rent, 3 rm. furn. apt. Call 823½ No. Sycamore, or Phone 252.

TWO ROOM furn. apts., $12 and $15. 908 East Brown St.

4 ROOM unfurn. apt. with fireplace and private bath, gar. $30 per mo. No children. 1414 W. Second St.

FOR RENT—Furn. 3 room apt. 712 Bush St.

50c a day, $8 to $25 a mo. New flats & bungalows. garage. 925 French

45 Business Places

FOR RENT—Fine offices, steam heated, in the Medical Bldg. 618-20 No. Main St. Phone 82 or inquire at 620 No. Main St.

FOR RENT — Especially desirable suite of rooms in Pacific Building at Third and Broadway. Suitable for doctor, dentist, or other professional man. See owner or Carl Mock, at 214 W. 3rd. Phone 532.

46 Housekeeping

TO LET—Nice room, furn. Use of kitchen. 219 5th St., Garden Grove.

49 Rooms Without Board

LARGE modern room, garage, $12 per month. 311 East First.

NICE large room. Lady only. 527 South Birch.

ROOM for rent. 717 Minter St.

ROOM in private family, board if desired. 521 Wellington. Ph. 1970W.

LARGE sunny room, gar. 602 So. Birch. Phone 1615-W.

FURNISHED front rm. at 618 East Third St. Call afternoons.

SLEEPING ROOMS. 50c day, $2.50 week. Hot water. 604 E. Fourth St.

SLEEPING ROOMS. Gentlemen, 638 French St.

Real Estate

—For Rent

51 Farms and Lands

For Lease

On B. F. Porter Estate Ranch
Choice land with irrigation facilities
Bean and Truck Crops
Cash or Crop Share Rental
Apply L. E. Hadley, Supt.
Chatsworth, Calif.

FOR RENT—30 acres 1 mi. south and ½ mi. east of Stanton on Chapman Ave. E. A. Force, Rt. 1, Anaheim.

53 Houses—Town

5 Room Modern House For Rent

Located on corner, paved streets, very good location, and only 6 blocks from the main part of town. North side. For further information, call at 402 Halesworth St. Adults.

FOR RENT—½ duplex, well furn. 823 No. Van Ness. Garage.

FOR RENT—Cottage, clean, nicely furn., reasonable. 923 Minter.

TRADE FOR LOS ANGELES

This family, having moved to Los Angeles, wishes to transfer their property interests. They have a very nice, well constructed stucco house of 5 large rooms along with a double garage on a large lot facing on a wide paved boulevard. The street work is paid for; the encumbrance is $4000 at 7%; an equitable trade can be made. 3209.

RAY GOODCELL

523 North Main, Corner Sixth Phone 1333, Santa Ana

53 Houses—Town (Continued)

LOVELY Main St. corner, 5 rms. and breakfast nook. Unfurn. Gar. $27.50. Also modern 5 rms., breakfast nook and sleeping porch. Unfurn. $20. Apply 2006 So. Main.

TWO furn. houses for rent. Garage with each. Children welcome in one. 1241 W. Third.

FOR RENT—5 rm. furn. house, 1116½ E. Third. $25 per mo. Inq. Roy Ballard Service Station, 5th and Birch.

FOR RENT—4 rm. furn. house, garage. Close in. 120 So. Sycamore.

FOR RENT—6 rm. house, sleeping porch, garage. Close in. Inquire 722 East Pine.

FOR RENT—6 rm. furn. house. $40. 506 Eastside.

LEASE OR SELL—1025 W. Camile.

FOR RENT—6 rm. mod. house. Adults. 929 Spurgeon St. Phone 731-W.

FOR RENT—Mod. 6 rm. house at 1051 W. 1st St. Phone 485-J.

Moving? Ph. 187 Penn Transfer.

FOR RENT—Houses, $15 to $18. Phone 1120-J.

FOR RENT—5 rm. furn. home to responsible adults. 1314 S. Parton.

FOR RENT—5 room furn. house. Inq. 402 Vance St.

THREE room apt., $17. 2 room $13, furnished. 818 W. Sixth St.

2 ROOM garage house, partly furnished, 322 So. Artesia St., $15.

FOR RENT—4 rm. and sleeping porch, furn. mod. house. Inquire Sunday at 213 Occidental.

FOR RENT—To adults, modern 5 room house, built-in features, gar., desirable location. No. side, Ph. 1396-M.

FOR RENT—Furn. four or five rms. Mod. Gar. 911 East First.

FURNISHED house at 1333 North Broadway. Geo. R. Wells, 1913-W.

55 Suburban

FOR RENT—1 acre with modern house, on W. Fifth St., $20 per mo. F. S. McClain, 409 W. 3rd. Phone 1954.

FOR RENT—2 acre modern chicken ranch at Silver Acres. Will house 2500 hens. Inquire 3302 Coast Blvd., Newport or Phone 718-W.

Real Estate

—For Sale

59 Country Property

TWO and one-half acres, Fairview Farms, Costa Mesa. Bargain for cash. B, Box 136, Register.

2½ ACRES good orange land, 5 rm. house, close in, $6000. Small payment down. W. T. Mitchell, 120 West Third St.

DE LUXE

Chicken ranch, 17 mi. from L. A. It's the finest thing you ever saw. The answer to your dream of a business and a home beautiful, 6 rms., tile sink and roof, A-1 hdw. floors, fireplace, hand-decorated walls; 1 or 2 blks. to school, cafe, P. O. and cars. Surrounded by Duarte's famous groves and estates. Million $ view of mountains from roof garden; 1500 hens, rabbits, turkeys, pigeons. Average yearly income about $4000, allowing you to enjoy life to the full. Will cut price from $17,400 to $15,950 if you pay my equity in cash. Stocks, bonds or mtgs. U have or a mtg. on your own property taken in part payment. A. Harrington, Huntington Dr. and Foothill Blvd., Duarte. Phone Black 324, Monrovia.

ONLY $375 cash takes my 2 acre farm with splendid water supply in steel pipes under pressure; balance only $18.75 a month, total price $1500. Improvements in and paid for include paved street, gas, electricity; ideal for poultry, turkeys, berries, all vegetables, fruits. Frostless foothills district with wonderful view. All city conveniences a few minutes' away. Write Jones, J, Box 47, Register.

AUCTION

40 acre highly improved ranch, corner of Chino Ave., and Ramona Ave., 1 mile west of Chino, MONDAY, NOV. 26, 2 P. M.

20 acres fronting on Chino avenue and 30 acres frontage on Ramona avenue, making a total of 3300 feet of boulevard frontage. Ideal for subdivision for small dairy or poultry ranches. Domestic water under pressure. Soil will grow anything. 125 in. well, 20 h. p. Lane and Bowler pump, 18 ft. lift. Improved with good 5 room house; barn, 100 ton hay capacity; stanchions for 10 head of cows and other out-buildings. Non-resident owner must have cash at once. Liberal terms have been arranged. Col. H. J. Caldwell, Auctioneer, 205 No. Euclid Ave. Phone 1111, Ontario, Calif.

59b Groves, Orchards

FOR SALE—Valencia grove, nets $10,000 year. Cheap water, frostless, on blvd. $50,000. Terms. Owner. M, Box 93, Register.

FOR SALE—11.69 acres full bearing Valencias, fine soil, trees in good condition. This year crop $5600, better crop for next year. Price $26,500. Good terms. S. B. Edwards, 106 E. Chapman, Orange. Phone 229 and 710-W.

$500 DOWN buys 5 acres 12 year Valencias. Crop payment on bal. $75 down will handle fine 6 room home, Anaheim. $35 month on bal Franz Realty Co., 113 No. L. A. St., Anaheim.

59b Groves, Orchards (Continued)

FOR SALE—27½ acres coming 2 and 3 year old Valencias, on paved St., lays fine, new pipe lines, and water only costs $5 per acre per year. No frost, no wind, for $2250 per acre. Good terms. S. B. Edwards, 106 E. Chapman, Orange. Phone 229 and 710-W.

12 Acre Valencia Grove

For $26,000, large, heavy producers, about 14 years old, best water stock, level, deep soil with some gravel, good set for this year. This is a steal, owner is forced to raise money.

Berry & McKee

204 W. Fifth St. Phone 1343.

FOR SALE—Several hundred acres, 1 and 2 yr. old Valencia, avocado groves, bear in 1929, in Vista, fastest growing irrigation district in state. No hot or cold days, no smudging, many Orange Co. people here, others coming all the time. Write owner, Box 33, Vista, Calif.

5 Acres Valencias

Full bearing trees in good condition. Price $20,000. Will take clear house to $6000 as part payment.

J. W. Carlyle

302 First Nat'l. Bank. Phone 3941.

60 City Houses, Lots

FOR SALE—Equity, cheap if taken at once, 5 rm. mod. house, double garage. Good location. 1007 West Camile.

Make Offer

$3000 equity, mod. 5 rm. stucco, completely furn. Phone 514-J.

$5000 BUYS new 6 rm. stucco, gum finish, tile drain, paved street, fine location. A real buy. Also 5 rm. stucco for $4500. See owner and builder, 702 Grand.

VERY unusual bargain in a Bush street home. W. D. Barnard, 115 East Third. Phone 1716.

6 Room Stucco

That has been taken under foreclosure and we consider it one of the best listings we have; it's 3 bedrooms, living, dining, nice large breakfast room, large kitchen with many built-ins, double garage, in good location; priced only $5500. Give good terms.

Berry & McKee

204 West Fifth St. Phone 1343.

FOR SALE—House and lot, $1600. Close in. $600 cash, $1000 mtg. for two years. Hurry if you want a bargain. Phone 2650. C. C. Skinner.

FOR SALE OR TRADE—Very desirable home, Long Beach. W. B. Dunton, 420 East Fourth.

FOR SALE—See this new 5 room mod. stucco house before you buy. English style, double garage. Priced right. Phone 485-J.

FOR SALE—Just completed 6 room house, mahogany trim, tile bath, everything modern. Look it over. Priced right. 517 Wisteria, owner, Phone 1426-W.

FOR SALE—New 6 room house, woodwork in the new lacquer finish, walls oil painted and beautifully decorated. Everything absolutely up to date and a bargain for somebody who are looking for a real home. Owner, 2420 Valencia St. Phone 1426-W.

DON'T LOSE your equities. I buy, sell or trade for real property, any place. A. H. Holford, 119 E. 3rd. Phone 397-W, Res. Tustin 144.

FOR SALE—7 rm. mod. house, located near schools. Fruit trees, lawn and shrubs. Phone 485-J.

LAGUNA BEACH LOTS—$5 cash, $5 month. Phone 1120-J.

FOR SALE—5 rm. house and lot 57½x208, 4 blocks from courthouse, 6 blocks from 4th St. Choice location for apt. or court. Will sell cheap. See owner, 1214 W. Fourth.

LOT FOR SALE—Hickory St., Kilson Square; 6 walnut trees; improvements paid; $1000; part cash, balance easy. Owner, 613 7th St., Huntington Beach.

FOR SALE—7 room residence, lot 80x300, best section city; water stock, gas furnace, laundry tubs, nuts, oranges, fruit. Suitable for poultry or court. Will sell for value of lot. See owner at 1801 Spurgeon St. Small payment and $50 month.

WANT unimproved property for well located modern bungalow on South Van Ness St. Very artistically decorated and well landscaped. Pastel finish, cement basement, etc. Phone 2984-W.

FOR SALE OR TRADE—Income property at Newport consisting of 4 apartments, furnished, one house, furnished, 5 garages, on two business lots with sufficient space facing 100 ft. street for several small stores suitable for beach businesses. Close to school and municipal camp ground. Will trade equity of $11,000 (cash value) for clear house in Santa Ana, Anaheim or Fullerton, preferably one with acre or two. Apply owner, Dan O'Hanlon, 309-11 No. Spadra, Fullerton. Phone 152.

FOR SALE—Fine full lot covered with large orange trees, well located, only 17 blocks from Fourth and Bdwy., $450. $50 cash, bal. terms. Cleve Sedoris, 501 N. Main.

FOR SALE—50 ft. lot, $5 down, $5 month. Phone 1120-J.

English Stucco, $6250

N. side, 7 rm. house, just finished. Beam ceiling, oil tiffany walls, real fireplace. Lot 55x150. 2312 Spurgeon St. Phone 3393-J.

60 City Houses, Lots (Continued)

$300 CASH

Will be accepted as first payment on a modern 5 room house and breakfast room. Ideal location. Total price $4500. No. 381.

CARL MOCK, REALTOR

214 W. 3rd. Phones 532 and 200.

Real Estate

—For Exchange

64 Business Property

Income Property

4 family flat. Income $200 per mo. Well located and the best of construction. Will exchange for 5 or 10 acre orange grove. Oleson Realty Co., 117 W. Third St.

CAFE on Main St. New equip. Doing $1000 month. Price $2000. Take clear lots. Phone 797-R.

65 Country Property

WANT small ranch, Orange Co., in exchange for Pasadena residence, or Laguna Beach cottage, or both. Box 833, Laguna Beach.

65b Groves, Orchards

WANT walnut or orange grove. Have good business lot with two-story bldgs., in heart of business district. $45,000. Richardson, 11205 Santa Monica Blvd., Sawtelle.

66 City Houses, Lots

FOR SALE OR TRADE—10 rm. duplex, close in, clear Boulder, Colo., for Santa Ana. Phone 2818-J.

SANTA ANA and Exeter dwellings, $4000, for what? R. W. Wood, Rt. 1, Box 97-R, Santa Ana.

Trade That House

On this dandy 40 acre ranch. Good soil; plenty of water; 6 room house; barn, garage. Will take Santa Ana residence as part payment. See

W. B. Martin, Realtor

304½ No. Main Phone 2220.

Los Angeles

2 stucco houses on a corner lot 60x160, located near Goodyear Rubber plant. Will exchange for property here. House, small acreage or vacant lots. Submit what you have. Oleson Realty Co., 117 W. Third St.

WILL TRADE—Two cars, 1 roadster, 1 sedan, both A-1, for a clear well located lot. Call at 1403 So. Ross.

66 City Houses, Lots (Continued)

HAVE six room and breakfast room modern stucco, north part of town. Will trade for place with good old house and half or acre of land. Must be near Santa Ana or Tustin. Price $7500 cash or trade. Phone 2935.

WELL located modern bungalow on South Van Ness St. Very artistically decorated and well landscaped. Pastel finish. Cement basement, etc. Want unimproved property. Phone 2984-W.

YOUR DESIRE

Is to own a new home with all the modern conveniences. Let us sell you one of our beautiful six room houses, close to all schools, on easy terms or take your old home in exchange.

CARL MOCK, REALTOR

214 W. 3rd. Phones 532 and 200.

CLEAR LAKE LOT—Overlooking beautiful clear lake. Price $1000, clear. Exchange for good lot here. Harris Bros., 503 No. Main.

For Exchange

6 room modern house in North Broadway Park tract. Will take clear lot for equity.

Salisbury & Aubrey

119 West Third St.

66b Suburban

½ Acre On Buaro Road

Equipped for chickens, rabbit hutches, many kinds of trees, close to paved road, plenty of water, 5 room, semi-modern, garage. Want to exchange for a 6 room residence in Santa Ana, not too high priced. Will assume.

Berry & McKee

204 W. Fifth St. Phone 1343.

1 ACRE and 5 rm. mod. home, on paved blvd. Best bargain ever offered in Tustin. Ph. 994-M.

Real Estate

—Wanted

60a City Houses, Lots

WANT unimproved property for well located modern bungalow on South Van Ness St. Very artistically decorated and well landscaped. Pastel finish, cement basement, etc. Phone 2984-W.

59a Country Property

$10,000 TO $40,000, first cash payment on grove; also many trades. Send road sketch. Box 116, Santa Ana.

Look Here

For Professional and Specialized Service

Agricultural Implements

Implements, harness, tractor, trailers. Wm. F. Lutz Co., 218 E. Fifth

CATERPILLAR TRACTOR, Sales and Service. 2 ton, 20 h. p., 30 h. p., and 60 h. p. SHEPHERD-CROOK INC., 610 W. Fourth. Phone 967.

Awnings

Santa Ana Tent and Awning Co.

AKERS, NORMAN & GAY

304 Bush St. Phone 207.

Awnings—J. W. Inman

Tents, Rugs cleaned, sized and shampooed. Mattresses renovated. 614 West Fourth. Phone 1569-W

Air-Brush Work

Furniture refinished with lacquer. Wicker-fibre a specialty. Santa Ana Furniture Co., 307 E 4th. Ph. 866

Auto Tops

Auto Tops—Upholstering

Edwin Jones & Co., 821 East 4th.

Building Material and Roofing

Get Ready

FOR THE RAINY SEASON

Have your house re-roofed now. Call Santa Ana Roofing Co. for estimates. 508 East Fourth St. Phone 911.

Peerless Plating Works

Gold, silver, nickel, copper and brass. Special finishes. 407 North Birch. Phone 482-W.

Cabinet and Fixtures

Santa Ana Cabinet and Fixture Co. Cabinets, Fixtures, Sash and Doors. 913 East 4th. Phone 1442.

Corsetiere

Spirella Corsetiere—Miss Janice De Haan, 638 No. Parton St. Ph. 1537

Carpet Cleaning

We clean, shampoo and size rugs. H. E. Ludlum. Phone 2806.

Designing and Dressmaking

Ladies' Coats Suits and Dresses. Fittings guaranteed. Mrs. L. B. Richardson, 335 Wistaria. Ph. 3319-W.

Coats relined, $3.00; alteration; all kinds of dressmaking. 715 So. Ross.

Dry Cleaning and Tailoring

Suits cleaned and pressed, 50c, minor alterations free. One day service. Work guaranteed. Garments remodeled very reasonably. Santa Ana Clothing Exchange, 319 E. 4th.

Royal Cleaners and Dyers

622 West Fourth. Telephone 137.

Electrical and Radio

S. A. Electric Co. Wiring repairs. Van Ness, bet. 4th and 5th. Ph. 2970

Gohres Electric Service

Batteries, Motors, Generators and Electrical Appliances, sold, repaired and exchanged. Phone 2584 W. 110 EAST SIXTH ST.

Feeds and Fertilizer

C. H. ROBINSON, Fertilizers. 75 Plaza Square, Orange, Calif.

Furniture Refinishing

High class furniture repairing, refinishing and upholstering. Johnson Furniture Shop. 312 E. 4th. Phone 2114-M.

Fumigating

Fumigating, trees in town a specialty, houses, etc. C. C. Brown, 202 No. Garnsey. Phone 2598-R.

Hardwood Flooring

Call Wieland 800-J for Hardwood Floors. Refinishing old floors our specialty.

Insurance

Let Holmes protect your homes E. D. Holmes Jr., 429 N. Sycamore. Phone 2330-W.

General Insurance

Mel Trickey Co.

418½ No Main Phone 3015.

Keys and Locks

Keys and Locks Fitted

By new factory method. Knives and scissors sharpened.

HAWLEY'S SPORTING GOODS AND RADIO

305 No. Sycamore, opp. P. O.

Keys made while you wait Henry's Cycle Co., 427 West Fourth.

Mattresses

Mattresses—Factory prices. Rebuilt, fumigated. Upholstered furniture; rugs fumigated for moths. Santa Ana Mattress Co., 216 French St.

Misc.—Business

HOME BAKED fruit cake, plum pudding, angel food and pies; also home made mince meat. Place orders now. Mrs. Goodwin, Phone 2812. 1001 West First St.

Doll Hospital

2006 No. Broadway. Phone 1363-W.

Painting and Paperhanging

Paperhanger. C. Fruend. Estimates given. Sample books. 1119 W. 5th. Ph. 2924-J.

Expert painting, paperhanging. F. B. Wilson, 2021 Cedar. Ph. 2859-W.

Painting, decorating, paper hanging, graining. W. W. Stratton, 330 Halesworth St. Phone 2156-J.

PAINTING, paper hanging, decorating, tinting. Estimates furnished. Phone 3619-W.

Piano Tuning

Expert Piano Tuning Player repairing. Shafer's Music House. Ph. 266.

Patent Attorneys

HAZARD & MILLER

Send for Hazard's Book on Patents free. 5th floor Central Bldg., 6th and Main. Los Angeles.

Radiator Repairing

Specializing 13 years in radiator recoring and repairing. 513 N. Birch. Rutledge Radiator Shop. Phone 1339.

Money For You

BRING THIS AD. AND GET 10% DISCOUNT ON RADIATOR REPAIRING AND CLEANING AT VINSON'S RADIATOR SHOP, FIFTH AND BIRCH. PHONE 2310.

Rubber Stamps

Rubber stamps made in Santa Ana. One day service. De Luxe Printers, 118 West Third. Phone 1142-M.

Shoe Repairing

Let Harris repair your shoes. Guaranteed work. 910½ West Fourth.

The Main Shoe Hospital, 105 East Third Popular prices.

Sewing Machines

Sewing Machines, all makes, for sale or exchange. L. E. Martin, Peoples Arcade, 417-419 W. 4th.; 418-420 West Fifth Phone 2131.

Termite Control

Santa Ana Termite Insulating Co. 219 N. Broadway, Room 201 Phone 2560 Residence 1020-J Free Inspection

Transfer

Geo. L. Wright Transfer and Storage Co., 301 Spurgeon St. Ph. 156-W.

Santa Ana Transfer

and Storage Co. 606 W. 4th. Ph. 88.

Julian Transfer

Ph. 1202. Careful Moving. 216 Bush.

Heavy Trucking, short or long hauls Fast six wheel trucks. Reasonable rates. Liggett Lumber Co., 820 Fruit St. Phone 1922.

Typewriters and Supplies

All makes sold, rented and repaired, small monthly payments if desired. R. A. Tiernan Typewriter Co., 401 West Fourth St. Phone 743.

Upholstering

Done by experts. J. A. Gajeski Co. 1015-17 West Sixth Phone 136.

"Water Heater Specialists"

GENERAL WATER HEATER SHOP 307 East Third St. Phone 3358.

Wanted—Junk

Papers, 55c per 100 lbs. Sacks, iron, metals, casings. Sacks for sale. 931 East Third. Phone 1045.

United Junk Co. Phone 1519-R Highest cash prices paid for paper, iron, metal, rags. 2455 W. Fifth.

We buy paper, pay 55c a hundred bundled. Delivered. 807 East Fourth. Phone 1246.

Karo Bldg Walnut sacks for sale.

Pacific Coast Salvage and Wrecking. Phone 504. Best prices paid for metals, iron and casing. 1908 West Fifth St.

Published every evening (except Sunday) by The Register Publishing Company, 220 N. Sycamore St., Santa Ana, California. J. Frank Burke, Managing Editor; Loyal Kletzein King, Assistant Manager; Mary Burke King, Associate Editor. TELEPHONES: Advertising 87. Subscription 89. News 29.

Member United Press Association (leased wire) and Audit Bureau of Circulation

People's Paper for All Orange County

Santa Ana Daily Evening Register

SUBSCRIPTION RATES—By carrier: $7.00 per year! $3.75 for 6 months; 65c per month. By mail, payable in advance in Orange county: $7.00 per year; $3.75 for 6 months; 65c per month; outside of Orange county: $10.00 per year; $5.25 for 6 months; 90c per month; single copies, 3c. Entered in Santa Ana post office as second class matter. Established November, 1905. "Evening Blade" merged March, 1918: "Daily News" merged October, 1923.

EVENING SALUTATION

Happy the man who so hath Fortune tried
That likewise to her poor relation knows:
To whom both much is given and denied:
To riches and to poverty he owes
An equal debt: of both he makes acquist,
And moderate in all his mind he shows.
—Richard Watson Dixon.

STILL PAYING ON THE MEXICAN WAR

According to the report of the Commissioner of Pensions of the Federal Government, the Department is still carrying on its roll two pensioners of the War with Mexico, one of whom is 97 and the other 100 years old. The Mexican war ended in 1848. The total number of enlisted men in that war was 107,637. Thus for 82 years the Federal Government has been paying pensions to those engaged in that war, a war waged for the extension of the slave power, but adding to our territory the states of California, New Mexico, Arizona, Utah, Nevada, and Colorado.

If the same proportion holds good, out of the 2,128,948 who engaged in the Civil war we shall be carrying 39 on the pension roll in 1947; out of the 280,564 engaged in the Spanish war we shall be carrying 5 pensioners in 1971; and out of the 4,060,000 engaged in the World war we shall still be carrying 72 pensioners in the year of 2000. To these should be added 970 widows of soldiers of the Mexican war still on the pension roll, and 17 widows of the War of 1812. If the same proportion holds good for other wars, there will be many more widows than soldier pensioners in 1947, 1971, and 2000.

The cost of a war drags on through many generations, not only in the payment of pensions, but in other forms of soldiers' relief, in interest on war debts, and for other obligations incurred during a war. The total war costs of the government in 1927, including the upkeep of the army and the navy was approximately $2,157,000,000. Of this $1,478,000 was for pensions, the Veterans' bureau, and interest on the public debt. The total expenditure of the government was about $3,400,000,000. This cost of military establishment does not include other items like the cost of the National Guard paid by the states, and the relief granted by the states to soldiers and their widows, and the debts incurred by the states in times of war. To think of two thirds of our national expenditures going to defray the cost of war in the past and the preparation for war is staggering to contemplate. For over a hundred years the burden of past wars will continue on us. Is it reasonable to suppose that there is not a better way out of our differences than by such huge expenditures for arms and the consequent results of their use?

A picture of Charley Dawes and Charley Curtis standing on the capitol steps the other day reminds us that where Dawes used to tear the hides off the Senators, Curtis probably will only scalp 'em.

SUPPORT IT, THE MONEY ALL GOES TO THE CAUSE

A few days ago we published an editorial in which we commended the plan of the Community Chest in that the money contributed goes directly to the cause and it is not solicited for some other ostensible object which must be provided for before the cause is aided. We cited lectures, plays, dances, balls and card parties used as a guise for raising funds, but in which cases after the expenses are paid, only a portion of the money finds its way to the cause itself.

Occasionally there is an exception to this rule and we find a happy combination made where the expenses are entirely taken care of by interested friends so that the contributor or purchaser may know that no portion is side-tracked into other channels in which the giver is not interested.

The Military Ball to be held on the evening of December 5, in the interests of the Disabled Veterans Welfare Association is a case in point. In one way or another friends have so met the needs and emergencies of that association that all costs for this ball are provided without a solitary dollar of the amount received from ticket sales being used for expenses. The ones who are patronizing this worthy function may know that every dollar that is paid for the purchase of tickets goes to the cause itself. This is gratifying and the organization deserves this word. The provisions for the entertainment and the expenses in every way are being looked after by those who have special interests in the organization; and while everyone will receive full value in the enjoyments of the evening the unusual condition will prevail that the total amount received goes to the Disabled Veterans' organization. The people directing the Military Ball have obviated the difficulties completely and all who possibly can should do their part in the purchase of tickets and in attendance to the end of making it a grand success.

Maybe one of the reasons Al Smith lost was that the Scotch balked at his liberal program.

Strange things are happening in this presidential year. Yesterday we saw the headline, "EGGS RALLY AFTER BREAK."

THE GINGHAM DOG AND THE CALICO CAT

"Peaches" Browning is suing her erstwhile husband for her dower rights in his large real estate holdings.

We cannot register any joy or sorrow in the success or failure of this suit. The marriage was a travesty upon such a sacrament. It was a frank sale by the girl and her mother to Browning for a chance at his millions. It was the bargain of a desirous old man for a good looking girl of sixteen.

It looks from this distance as if they both lost in the bargain. If it would deter others from the same sort of bargaining, we hope they did both lose. If we could make the punishment fit the offense, we would make them live together.

PRACTICAL RESULTS IN PLANNING

The translation of idealism into practical reality has been provided for by the State Planning Act of California, which became a law in 1927. It is a carefully studied measure, enabling counties to establish official planning commissions and thereby formulate and adopt master plans of development for present and future guidance in public works and undertakings of the county.

Santa Barbara county is now functioning under the act. Other counties of the state, we understand, are preparing to take advantage of its provisions. For several years Los Angeles county has had a regional planning commission, established by ordinance of its board of supervisors under that county's charter form of government. We believe Orange county should take her place with sister counties in providing for a harmonious development based upon a survey of future trends in population and in industrial, agricultural, and residential growth. Such result could be possible without a planning commission, but the probability of accomplishing it would be increased by having one.

Under the planning law the board of supervisors would create by ordinance a commission of six members. The personnel would be made up of private citizens—men, women, or both. The members of the commission would be selected with the definite purpose of securing the services of citizens broad in vision of county unity, and whose personal integrity, resourcefulness and ability specially mark them as leaders in public thought. By all means such a commission should be independent of political influence. They necessarily would be citizens who could afford to give time to the work, because the law provides that they receive no salary or other compensation. The chairman of the board of supervisors, the county engineer and the district attorney would be additional members of the commission by virtue of their respective offices.

After the appointment of the commission it would begin the serious business of planning. It would call to its aid the most available and expert services of men whose life's work is devoted to the subject. For such services the commission is empowered to enter into compensatory arrangements. When the master plan is completed, notices are given for public hearings, and many of such hearings are held before the master plan is adopted and recorded. After its adoption, the master plan can be modified by a four-fifth's vote of the supervisors, thereby becoming sufficiently flexible to meet later contingencies. In the first instance the plan must be approved by the board of supervisors and is closely associated with the views of the people as a whole. It would take probably six months to a year to complete the master plan.

County planning is in reality a means of assisting the board of supervisors in its work. Thus the board, in establishing the commission, gives up none of its existing powers, but merely calls to its aid a medium through which the opinions of the people can be ascertained and given official sanction.

Practical and economical results can be obtained by the inauguration of county planning.

A systematic plan would enable each citizen to make his contribution to the orderly development of the community and county in which he lives and to which he looks for the securities of citizenship.

In more specific purposes, county planning would be the means of crystallizing public sentiment for the necessity of water conservation, for wider and more efficient avenues of transportation, for larger needs in public parks and recreation, for beautification and utilization of natural resources, for the dedication of ocean frontages to public enjoyment, for engendering a greater cooperative spirit between local communities, and for other notable economies in all public endeavors.

Uncle Sam Comes Into His Own

New York Times

Troy is to have a monument to Uncle Sam. He certainly is as much entitled to one as John Bull or John Chinaman—perhaps even more entitled, for they are fictitious characters, while he, like Brother Jonathan, is at least founded on fact—if Trojan history is to be believed.

There is some confusion about the story. According to Frost's Naval History of the United States, there was a Government inspector at Troy during the War of 1812 named Samuel Wilson. A contractor named Elbert Anderson came there to purchase provisions for the army, which were put in casks marked "E. A.—U. S." One of Wilson's employes, puzzling over the initials, and recalling his employer's nickname, said they must refer to "Elbert Anderson and Uncle Sam."

There are several slightly different versions of this story, and one high authority (Webster's New International Dictionary, says it "lacks proof." Perhaps it will be forthcoming from the ladies of the Troy chapter of the Daughters of the American Revolution, who have undertaken to erect the monument at Mr. Wilson's grave. He died in Troy in 1854.

Gila Monsters and Tortoises May March

San Bernardino Sun

A professor at the University of California has discovered that the construction of the Boulder dam is to do various things to animal life. The fate of the beaver, otter and muskrat is sealed. The impassable barrier that has turned back the tortoises and the Gila monsters since time immemorial will disappear. The professor argues that it is probable that canals will do away with necessity for water in the river, and the calamities to wild life will result.

This is the frightful verdict of science:

"The Gila monsters of Arizona, heretofore strictly limited to the territory east of the Colorado river, will, in a long-time sense, pour over into California, and so on with at least 16 other species of terrestrial vertebrates."

It is sad, but probably true. But California will agree to worry along with a few Gila monsters and will not charge Arizona anything for the desert tortoises that are no longer baffled in their march toward the East. The beaver and otter have not been important on the Colorado river since the generation of Jedediah Strong Smith.

Their Thanksgiving Day

More Truth Than Poetry

By James J. Montague

THRILL

There was little real thrill in the movies;
When the villain—poor devil—was shot
And lay writhing around on the cactus clad ground
You were perfectly sure he was not.
His silence was hardly convincing,
You said to yourself: "He ain't dead."
And you still were in doubt when the scene faded out
And you saw what the subtitle said.

The speakies may prove more persuasive:
When the death dealing bullet has flown
And the brave fellow reels and falls head over heels
You can hear his last sad hollow moan.
But you know it is only a picture
Which has all been arranged and rehearsed
And you view it askance, for there isn't a chance
To sit there and hope for the worst.

The old fashioned drama was different,
For a cartridge might sometimes explode
Or the hero might make an unlucky mistake
And let go with an actual load.
The figures you saw were not shadows
But real living palpitant men
And your fancy was caught by the harrowing thought
Of an accident now and again.

By adding the voice to the movies
They have given them rather more thrill
The ear now supplies some small help to the eyes
But we miss the old breathless stuff still.
I welcome a great innovation
And yet do I boldly assert
That a play has more pep when a single misstep
Is likely to get someone hurt!

Dr. Frank Crane's Friendly Talk

By Dr. Frank Crane

THE UNBURIED DEAD

The trouble with this world of men is that there are too many unburied dead. Too many walking around not because they are alive but, as the Scotchman said, "just to save funeral expenses."

Many a first-class cause of reform languishes because of the lack of first-class funerals.

It is the dead hand that holds the world back—the domination over the living by what has been long dead.

This is not only true of men but of ideas.

As Ibsen says, in his drama of "Ghosts," "there are all sorts of dead ideas and lifeless old beliefs; they have no vitality, but we cling to them just the same. And then we are one and all so afraid of the light."

The idea of war, for instance, is dead and damned long ago. It is sheer waste and folly. It hasn't a leg to stand on.

Old ideas and beliefs are rampant in the church. But nobody believes them any more.

The idea, for instance, that the good God is going to roast some people in hell forever is very rarely heard nowadays.

Other issues that were once very much alive and that men and nations fought over, gladly giving up their blood for them, are now going to the portion of "weeds and forgotten faces."

The power of inertia or momentum in human society is enormous. We keep on doing things just because our forefathers did them.

Of course much may be said for this conservative influence among people. It is better to bear the evils that we have than to fly to others that we know not of. We should not accept every rash proposal.

We are rational beings and when a new proposition thoroughly demonstrates its worth we should be willing to adopt it. We should, to be sure, learn from the past and from the accumulated experience of the world, but we should not be slaves to it.

Strangely enough this is manifest in little things as well as great ones.

I notice, for instance, two buttons on my coat sleeve. They are of no use that I can see. Nobody ever buttons them up or unbuttons them. Yet untold thousands of dollars are spent every year decorating the costumes of men with these useless ornaments.

I have heard the explanation, but it was not serious, that these buttons formerly were sewn on the front of the sleeve instead of the rear of soldiers' uniforms to prevent them using their sleeves as pocket handkerchiefs.

(Copyright, 1928, by McClure Newspaper Syndicate)

Little Benny's Note Book by Lee Pape

We was all in the living room and everybody was tawking about Gladdises wedding as usual, and Gladdis was tawking kind of nerviss on account of never having been married before, and I had a ideer, saying, Well hay, G wizz Gladdis, aint you scared to get married on Sattiday?

Why should I be, wats all this hoccus pocus? Gladdis sed, and I sed, Nuthing, ony Sattiday is sippose to be a unlucky day for peeple to get married on, aint it?

Centeny not, I mean I never herd of any such superstition, but my stars now I come to think of it I bleeve there is an old saying about Sattidays child or Sattiday weddings or some such thing, izzent there, mother? Gladdis sed.

I dont bleeve so, I dont think so, and wat if there was, wat do we care about old sayings in this age of scientific management? ma sed. Ive got a good mind to give Benny a good harty slap for bringing up such a crazy subjeck at this late date, she sed.

Well of corse Im not superstitious, but of corse I wouldent wunt to think there axually was any such saying or proverb or anything, Gladdis sed, and I sed, Well you better be on the safe side and make it Friday insted, you better, its ony one day sooner and you could call peeple up.

But Friday is the unluckiest day of all you crazy thing, Gladdis sed, and I sed. Not if it aint the 13th it aint, and ma sed, Certeny it is, Fridays and black cats, that just goes to show you have no more ideer wat your tawking about than a clam in its shell, and pop sed, Let me step into the arena a moment. Wats the grate diffrents, young man, as far as you personly are concerned, between Friday and Sattiday?

Sir? I sed, and pop sed, There is skool on Friday but none on Sattiday, so a Friday wedding would proberly give you an exter day out of skool, am I rite?

Sir? I sed, and pop sed, So I thawt, now kindly withdraw your Mackiavellian presents to bed.

Wich I did, being almost pritty near time anyways.

In the Long Ago

14 Years Ago Today
From the Register Files

November 22, 1914

Mr. and Mrs. Russell Scott entertained the Evening Whist club at their home. The guests were Mr. and Mrs. Fred Parsons, Mr. and Mrs. Robert Shaffer, Mr. and Mrs. Clyde Walker, Mr. and Mrs. Lloyd Grubb, Mr. and Mrs. O. K Forgy, Mr. and Mrs. J. P. H[illegible]zfeld and Mr. and Mrs. A. W. Rutan.

Wayland Wood announced that he would build a new $4500 residence at Seventeenth street and Broadway.

Mrs. Lea Warren, Martin Warren, and Miss Grace White attended the Pomona college-Occidental college football game.

Work on the new Spurgeon building at Fourth and Sycamore was completed.

Thoughts On Modern Life

By Glenn Frank

TERMAN ON THE BRIGHT CHILD

We are all sure that our children are bright.

All of us who are parents should, therefore, read with eager interest what Professor Lewis M. Terman, distinguished Stanford psychologist, has found out about bright children.

Here are some of the things that have emerged from his painstaking researches:

You cannot tell the brightness of your child by his school marks alone; he may be bright but lack ambition; he may be so bright that the tasks set for him in school are too easy to challenge his interest.

The brightness of your child is shown less by what he can do than by the age at which he can do it.

If your child is really gifted, he will reach the point in character development at nine years of age that the average, not particularly gifted, child will need fourteen years to reach.

If your child is really gifted, he is more likely, despite the popular notion to the contrary, to be one-sided than the ordinary child.

Great ability in one direction does not argue deficiency of ability in another direction.

Bright[illegible] balance are more likely to [illegible] in hand than stupidity [illegible] or even mediocrity and [illegible] into a [illegible].

There is no convincing [illegible]ence that genius is the forerunner of nervous instability.

A gifted child may be an unsatisfactory pupil in school, although the majority of gifted children are satisfactory.

The bright child is neglected by our school system more than the dull-witted child.

It is really uncomfortable to have a bright child in a classroom; initiative, curiosity, a hunger to know—these things prevent a teacher from handing out nice and neat packages of canned information and letting it go at that.

There is a higher percentage of all-round health and vitality in bright than in dull children.

Every father in America who thinks he has a bright child should buy, read, and digest Terman's two volumes called "Genetic Studies of Genius."

Copyright 1928 McClure News'pr. Syn.

OUR CHILDREN

By ANGELO PATRI

WHAT CAN I DO?

Jesse stood before his mother and his teacher, the picture of wilfulness. His sturdy legs were far apart; his big eyes shone with impish joy. He surveyed his mother and teacher with calm impudence.

"Why Jesse, tell us WHY you behave like this."

"Just because I want to," said he sweetly.

"There, You see? That's how he is all the time. What can I do with him?" asked his mother.

"I'm sure I don't know. I can't do anything with him either," said the teacher, her voice slightly tinged with impatience. "I'd suggest that you take him home and try to find some way of teaching him something.

Armed with that advice mother went home accompanied by Jesse. Mother went wearily into the house but Jesse stayed behind to play a little in the garden. His friend Rose Marie peeped over the hedge.

"OO, aren't you in school, Jesse? Got the whooping cough or anything? 'Cause if you have anything I can't play with you."

"Now, I haven't got nothin'. They just can't do anything with me. Teacher can't. Nor mother can't. Nobody can't do nothing with me," and he stuck his hands in his pockets and surveyed Rose Marie with distinct pride. She eyed him with calm contempt.

"I don't see what they want to do with you but if MY mother had you I know she could do something with you?"

"What? Your mother couldn't do anything with me either. I'll fix you, Rose Marie, for saying that," and he lunged at his friend, lost his wide spread footing, fell face foremost into the barberry hedge and lay there kicking like a rabbit.

Mother Rose Marie came swiftly, yanked him up by the heels, swung him to her side of the hedge and ran him across the grass and into her house before he could gather breath for the second yell.

"Now young man, you've been needing a good lesson and this is it," and she washed him and she washed him and she washed him with cold water full in his face and well up his arms until his belligerency melted into quiet weeping.

"And now, you're going to school. and you're going to behave. You'll find I can always do something about you. You let Rose Marie alone. And stop pestering your mother. We'll attend to you if there is any more of this."

He marched off to school under the watchful eye of Mrs. Rose Marie, escorted by a round-eyed chum in pink pinny and round straw hat. He gave his teacher no trouble. Mother held a conference with Mother Rose Marie and they agreed that a little prompt action as to cold water and a strong right arm would help considerably.

And now, when Jesse hears the rush of cold water in the wash basin he changes his mind. He goes off, however, reluctantly, to do what he is supposed to do. He knows that somebody can do something with him. So he does with himself and for himself.

(Copyright 1928 by The Bell Syn., Inc.)

(Mr. Patri will give personal attention to inquiries from parents or school teachers on the care and development of children. Write him in care of this paper, enclosing self-addressed stamped envelope for reply.)

This Date In American History

NOVEMBER 22

1643—Birthday of Robert de La Salle, French explorer in America.

1801—Pillory used in Boston for the last time.

1867—Louisiana repealed its ordinance of secession, abolished slavery and disfranchised Confederates.

1867—Jefferson Davis, president of the Confederacy, returned to Richmond.

Time to Smile

TRUTHFUL FRITZ

TEACHER (preaching on honesty): Now, Fritz, if you found a shilling, would you keep it?

FRITZ: No, sir.

TEACHER: Good, what would you do?

FRITZ: Spend it—Der Wahre Jakob, Berlin.

YES, SHE DID

"Why did you allow that fellow to kiss you?"

"Did I, George?"

"Don't 'Did I George?' to me! When I came in one side of his nose was powdered and one side of yours wasn't."—Paddington Mercury.

THE CLEW

OFFICER: What did the house look like when the burglars had left?

LADY: Just like it does when my husband has been looking for something he has lost.—Kikeriki, Vienna.

CASE DISMISSED

A young attorney, taking his first case, had been retained by a farmer to prosecute a railway company for killing 24 pigs.

He wanted to impress the jury with the magnitude of the injury. "Twenty-four pigs, gentlemen. Twenty-four; twice the number in the jury box."—Tit-Bits.

TOO MUCH FOR SAM

"Sam, do you solemnly swear to tell the truth, the whole truth, and nothing but the truth?"

"Ah does, sah."

"Well, Sam, what have you got to say for yourself?"

"Jedge, with all dem limitations you jes' put on me, ah don't believe ah has anything at all to say."—The Humorist.